

MAP FILE M108-1

FILED *ff*
APR 28 1989
COUNTY SURVEYOR
DOUGLAS COUNTY, OREGON

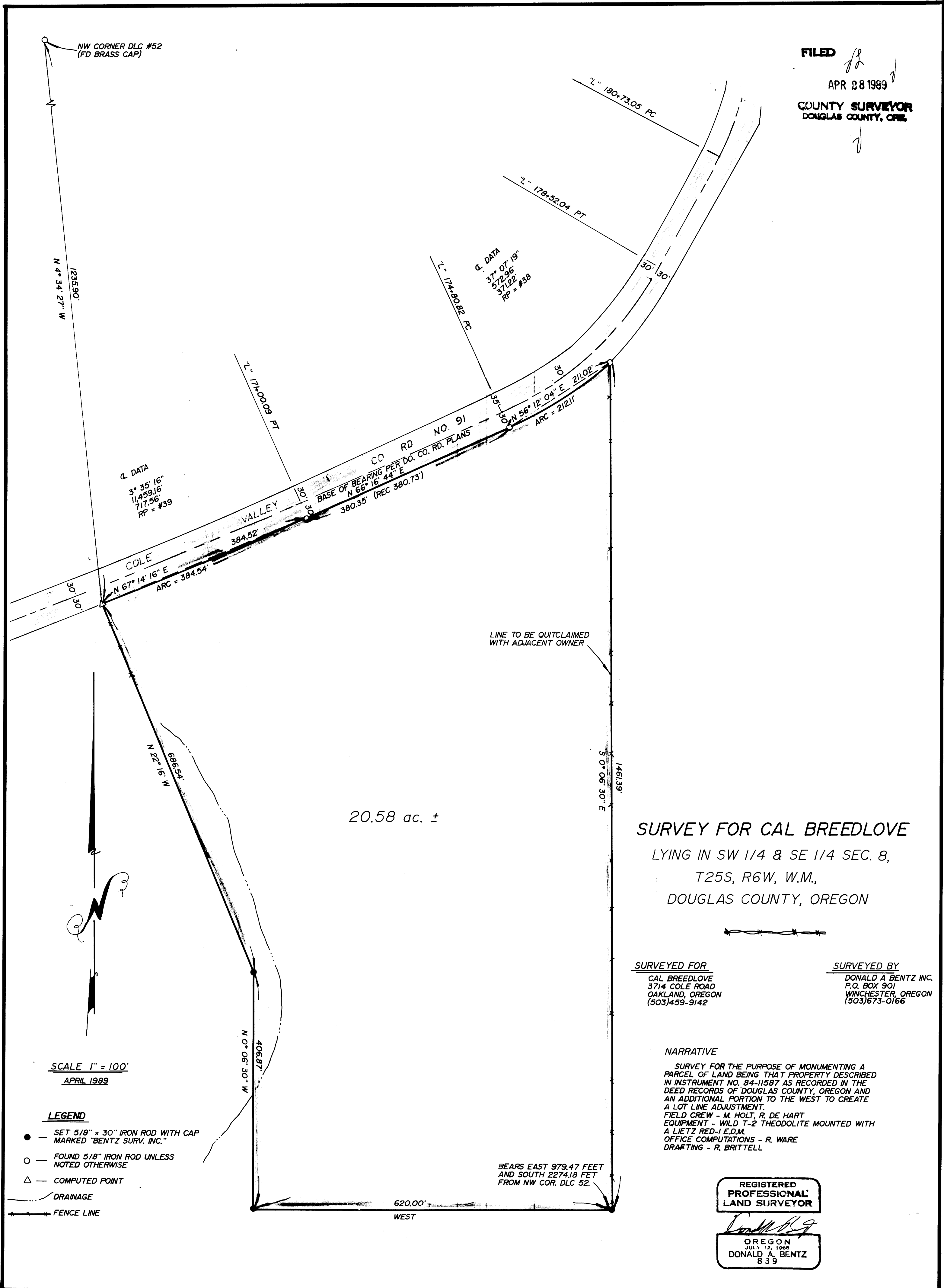

SURVEY FOR CAL BREEDLOVE
LYING IN SW 1/4 & SE 1/4 SEC. 8,
T25S, R6W, W.M.,
DOUGLAS COUNTY, OREGON

SURVEYED FOR
CAL BREEDLOVE
3714 COLE ROAD
OAKLAND, OREGON
(503)459-9142

SURVEYED BY
DONALD A. BENTZ INC.
P.O. BOX 901
WINCHESTER, OREGON
(503)673-0166

NARRATIVE
SURVEY FOR THE PURPOSE OF MONUMENTING A PARCEL OF LAND BEING THAT PROPERTY DESCRIBED IN INSTRUMENT NO. 84-11597 AS RECORDED IN THE DEED RECORDS OF DOUGLAS COUNTY, OREGON AND AN ADDITIONAL PORTION TO THE WEST TO CREATE A LOT LINE ADJUSTMENT.
FIELD CREW - M. HOLT, R. DE HART
EQUIPMENT - WILD T-2 THEODOLITE MOUNTED WITH A LIETZ RED-1 E.D.M.
OFFICE COMPUTATIONS - R. WARE
DRAFTING - R. BRITTELL

REGISTERED
PROFESSIONAL
LAND SURVEYOR
Donald A. Bentz
OREGON
JULY 12, 1968
DONALD A. BENTZ
839

SCALE 1" = 100'
APRIL 1989

LEGEND

- — SET 5/8" x 30" IRON ROD WITH CAP MARKED "BENTZ SURV. INC."
- — FOUND 5/8" IRON ROD UNLESS NOTED OTHERWISE
- △ — COMPUTED POINT
- DRAINAGE
- FENCE LINE

BEARS EAST 979.47 FEET
AND SOUTH 2274.18 FET
FROM NW COR. DLC 52.

MAP FILE M108-1