

M107-76

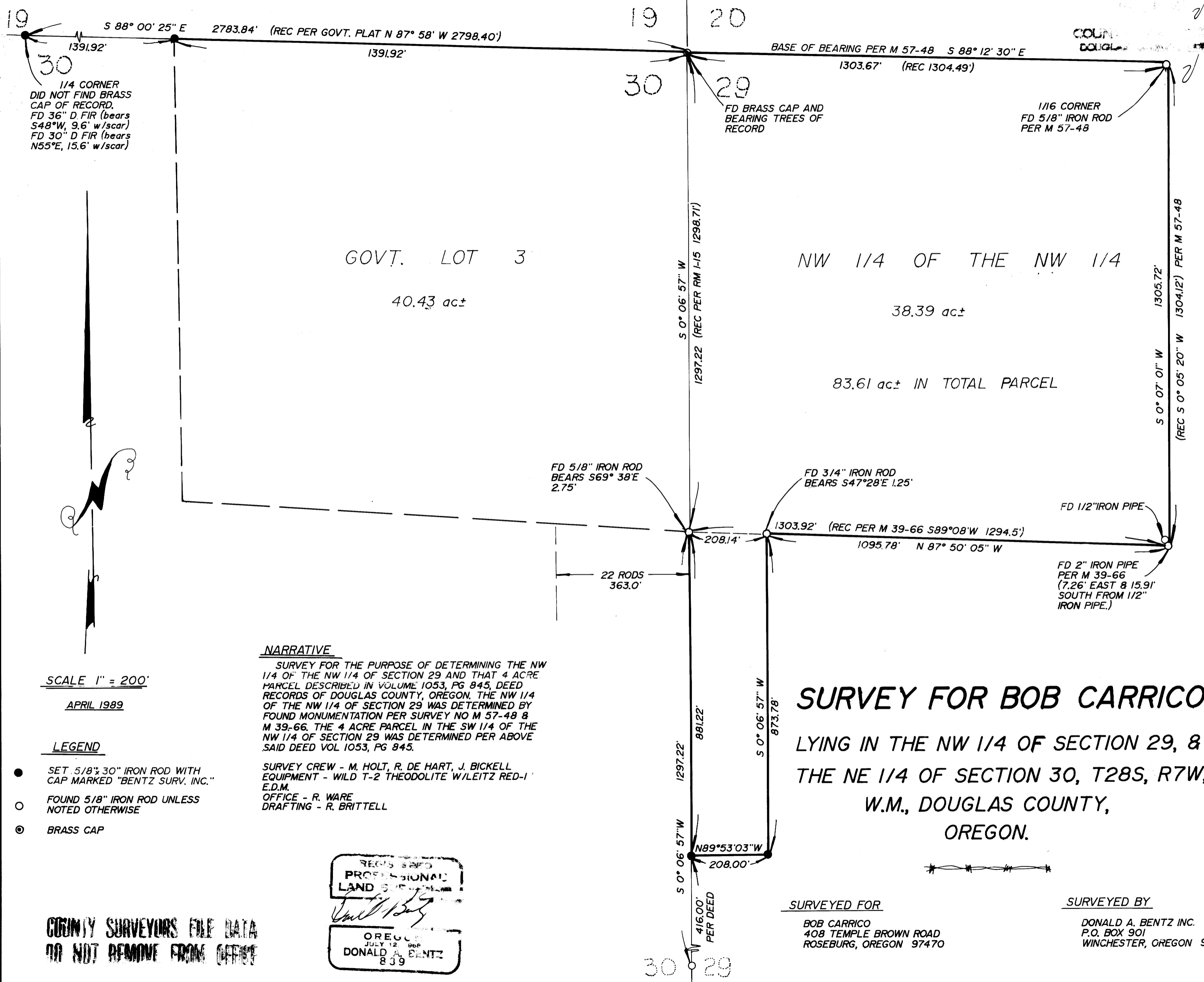

NARRATIVE

SURVEY FOR THE PURPOSE OF DETERMINING THE NW 1/4 OF THE NW 1/4 OF SECTION 29 AND THAT 4 ACRE PARCEL DESCRIBED IN VOLUME 1053, PG 845, DEED RECORDS OF DOUGLAS COUNTY, OREGON. THE NW 1/4 OF THE NW 1/4 OF SECTION 29 WAS DETERMINED BY FOUND MONUMENTATION PER SURVEY NO M 57-48 & M 39-66. THE 4 ACRE PARCEL IN THE SW 1/4 OF THE NW 1/4 OF SECTION 29 WAS DETERMINED PER ABOVE SAID DEED VOL 1053, PG 845.

SURVEY CREW - M. HOLT, R. DE HART, J. BICKELL
 EQUIPMENT - WILD T-2 THEODOLITE W/LEITZ RED-1
 E.D.M.
 OFFICE - R. WARE
 DRAFTING - R. BRITTELL

SCALE 1" = 200'

APRIL 1989

LEGEND

- SET 5/8" x 30" IRON ROD WITH CAP MARKED "BENTZ SURV. INC."
- FOUND 5/8" IRON ROD UNLESS NOTED OTHERWISE
- ⊙ BRASS CAP

SURVEY FOR BOB CARRICO
 LYING IN THE NW 1/4 OF SECTION 29, &
 THE NE 1/4 OF SECTION 30, T28S, R7W,
 W.M., DOUGLAS COUNTY,
 OREGON.

SURVEYED FOR

BOB CARRICO
 408 TEMPLE BROWN ROAD
 ROSEBURG, OREGON 97470

SURVEYED BY

DONALD A. BENTZ INC.
 P.O. BOX 901
 WINCHESTER, OREGON 97495

RECORDS SAID
 PROFESSIONAL
 LAND SURVEYOR

OREGON
 JULY 12 1988
 DONALD A. BENTZ
 839

COUNTY SURVEYORS FILE DATA
 DO NOT REMOVE FROM OFFICE

M107-76