

Minor Land Partition for Oregon State Highway Division

SW 1/4 Sec. 30, T. 21 S., R. 4 W., W.M., DOUGLAS COUNTY, OREGON. T.L. 1700 MAP 210430 C
PLANNING # 89-020 ZONED (FG) COMP. PLAN (AGG) THERE ARE NO WATER RIGHTS CLAIMED FOR PARCEL ONE

WATER SUPPLY - WELL.
SEWAGE DISPOSAL - SEPTIC.

FILED
APR 19 1986 TF
COUNTY SURVEYOR
DOUGLAS COUNTY, ORE.

M 107-75A

Legend

- SET 3/4" x 36" IRON REBAR, STAMPED "LS 1808" ON TOP, PER M 102-17.
- FOUND 5/8" REBAR PER M 55-51 OR M 72-4.
- FOUND 3/4" x 36" SMOOTH IRON ROD, O.S.H.D., NO RECORD.
- POINT NOT MARKED.
- ⊙ FOUND 1" IRON PIPE & 2 1/2" B.C. PER REN.# 88, SEE C.S. 63/5.
- () RECORD DATA.
- x- FENCE.
- F. OFFSET TO FENCE.
- L₁ - LENGTH OF OFFSET SPIRAL. Q - OFFSET FROM ϕ SPIRAL.
- X, Y, - OFFSET SPIRAL COMPONENTS FROM TANGENT.
- a - ϕ SPIRAL INCREASE IN DEGREE PER 100'.
- ① - OFFSET SPIRAL CURVE. ② - SIMPLE CIRCULAR CURVE.
- AN - STATIONING PER RM F-5.

REGISTERED
PROFESSIONAL
LAND SURVEYOR

OREGON
JULY 13, 1979
ROBERT G. DEAN
1808

COUNTY SURVEYORS FILE DATA
DO NOT REMOVE FROM OFFICE

NORTH
BASED ON SOLAR OBSERVATIONS
IN PREVIOUS SURVEY M 100-56

SCALE 1" = 100'
DATE OF SURVEY
JULY 12, 1986
PER M 102-17
DATE OF MAP
MARCH 21, 1989.

M 107-75A

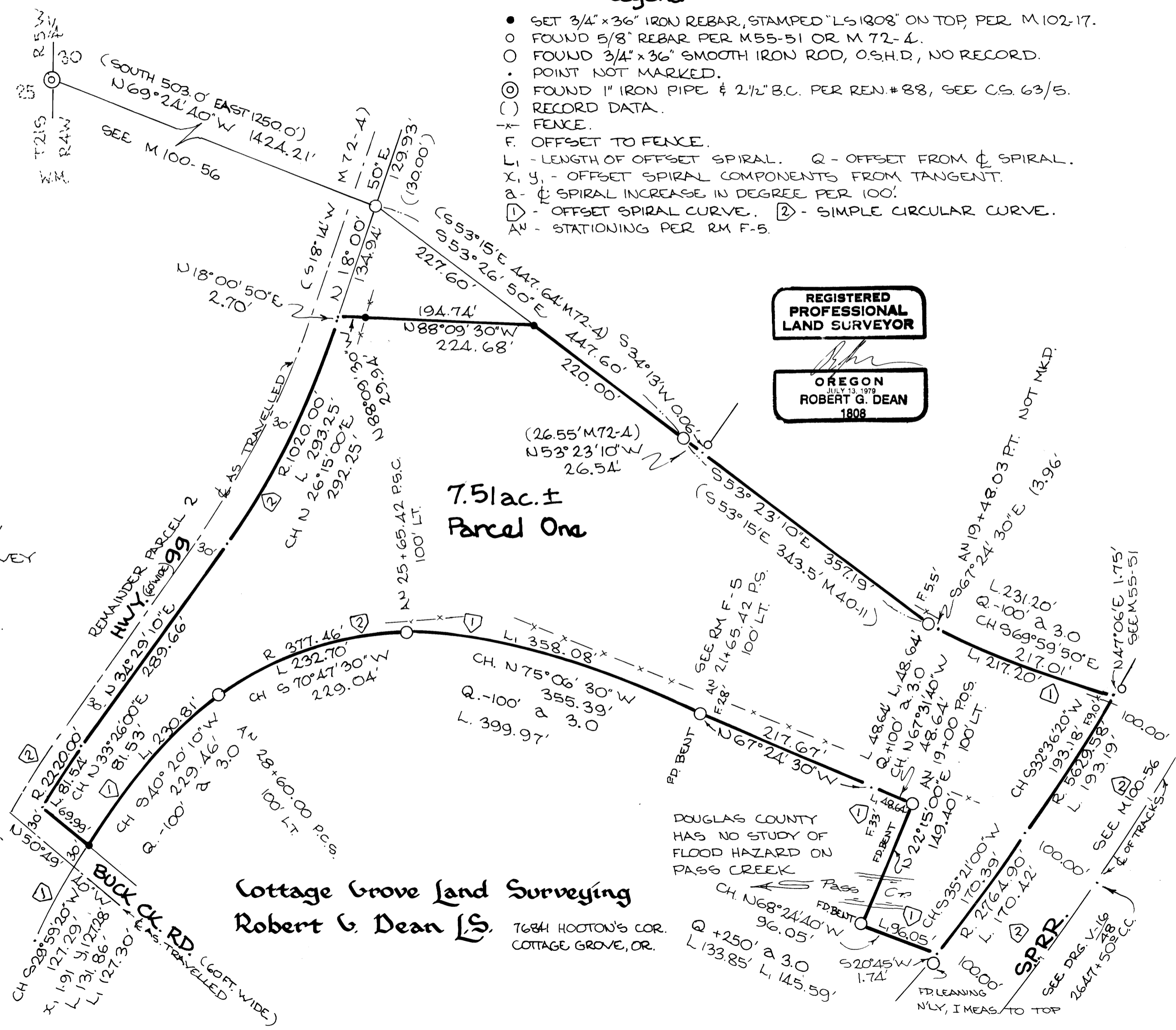

Cottage Grove Land Surveying
Robert G. Dean L.S.

7684 HOOTON'S COR.
COTTAGE GROVE, OR.