

# SURVEY FOR GENE FISHER

LYING IN THE NW 1/4 SEC. 28, T23S, R7W, W.M.,  
DOUGLAS COUNTY, OREGON.

COUNTY SURVEYORS FILE DATA  
DO NOT REMOVE FROM OFFICE

TF  
✓  
✓

SURVEYED FOR

GENE FISHER  
1759 MAUPIN RD.  
OAKLAND, OREGON 97463

SURVEYED BY

DONALD A. BENTZ INC.  
P.O. BOX 901  
WINCHESTER, OREGON 97495

B.C. STAMPED  
(1/4 <sup>521</sup>/<sub>523</sub> T23S, R7W, 1963 BLM)  
(BTs FD PER RECORD)

B.C. STAMPED  
(T23S, R7W,  
20 21  
29 28 BLM 1963)  
(BTs FD PER RECORD)

LEGEND

- - FOUND BRASS CAP
- - SET 5/8"x30" IRON ROD WITH CAP MARKED "BENTZ SURV. INC."
- △ - COMPUTED POINT

\* \* \* FENCE

SCALE 1" = 100'  
APRIL 1989

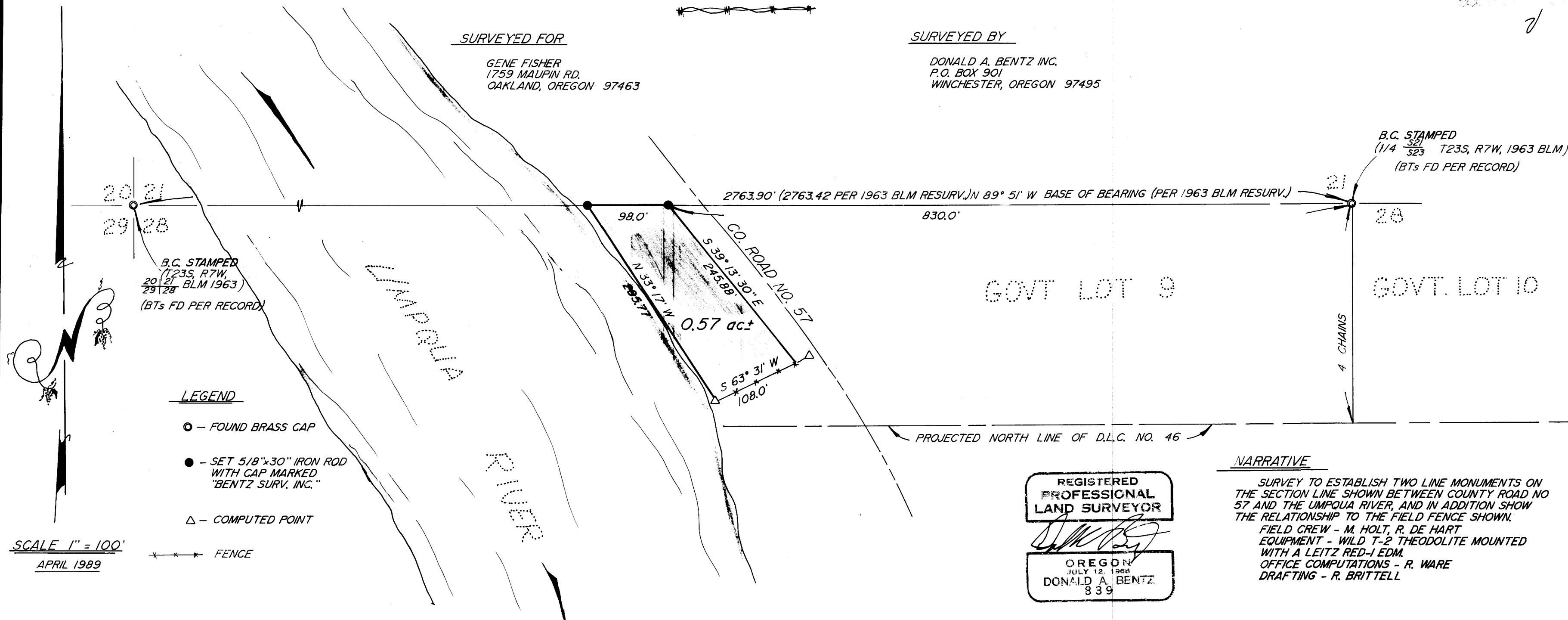

GOVT LOT 9

GOVT. LOT 10

REGISTERED  
PROFESSIONAL  
LAND SURVEYOR

*Donald A. Bentz*  
OREGON  
JULY 12, 1968  
DONALD A. BENTZ  
839

NARRATIVE

SURVEY TO ESTABLISH TWO LINE MONUMENTS ON THE SECTION LINE SHOWN BETWEEN COUNTY ROAD NO 57 AND THE UMPQUA RIVER, AND IN ADDITION SHOW THE RELATIONSHIP TO THE FIELD FENCE SHOWN.  
FIELD CREW - M. HOLT, R. DE HART  
EQUIPMENT - WILD T-2 THEODOLITE MOUNTED WITH A LEITZ RED-1 EDM.  
OFFICE COMPUTATIONS - R. WARE  
DRAFTING - R. BRITTELL

M 107-74

M 107-74