

COUNTY SURVEYORS FILE DATA  
DO NOT REMOVE FROM OFFICE

SURVEY TO SET PROPERTY CORNERS  
IN THE SE 1/4 OF SEC. 2 & THE NE 1/4 OF SEC. 11, T.25 S., R.6 W., W.M.  
APRIL 1989 SCALE 1" = 200'

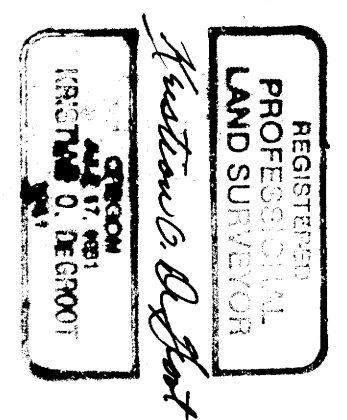

SURVEYED FOR:  
CYNTHIA SPEEDY  
777 ROLLING HILLS RD.  
OAKLAND, OR, 97462

SURVEYOR:  
BAUGHMAN TECHNICAL SERVICE INC.  
433 S.E. MAIN STREET  
ROSEBURG, OR 97470  
PHONE 673-0966

NARRATIVE:  
THE PURPOSE OF THIS SURVEY WAS TO MONUMENT A PORTION OF THE NORTH AND EAST BOUNDARY OF A 200 ACRE TRACT OF LAND THAT IS BEING PARTITIONED FROM THAT PARCEL OF LAND DESCRIBED IN INST. NO. 77-0203 OF THE DEED RECORDS OF DOUGLAS COUNTY, OREGON. THE MONUMENTS WERE ESTABLISHED AS DIRECTED BY PROPERTY OWNER, CYNTHIA SPEEDY.

THIS SURVEY WAS PERFORMED BY K. DEGROOT AND D. BAUGHMAN USING A NIKON NTD 4 AND A 200 FT. TAPE. CALCULATIONS WERE MADE BY K. DEGROOT AND DRAFTING BY G. BAUGHMAN.

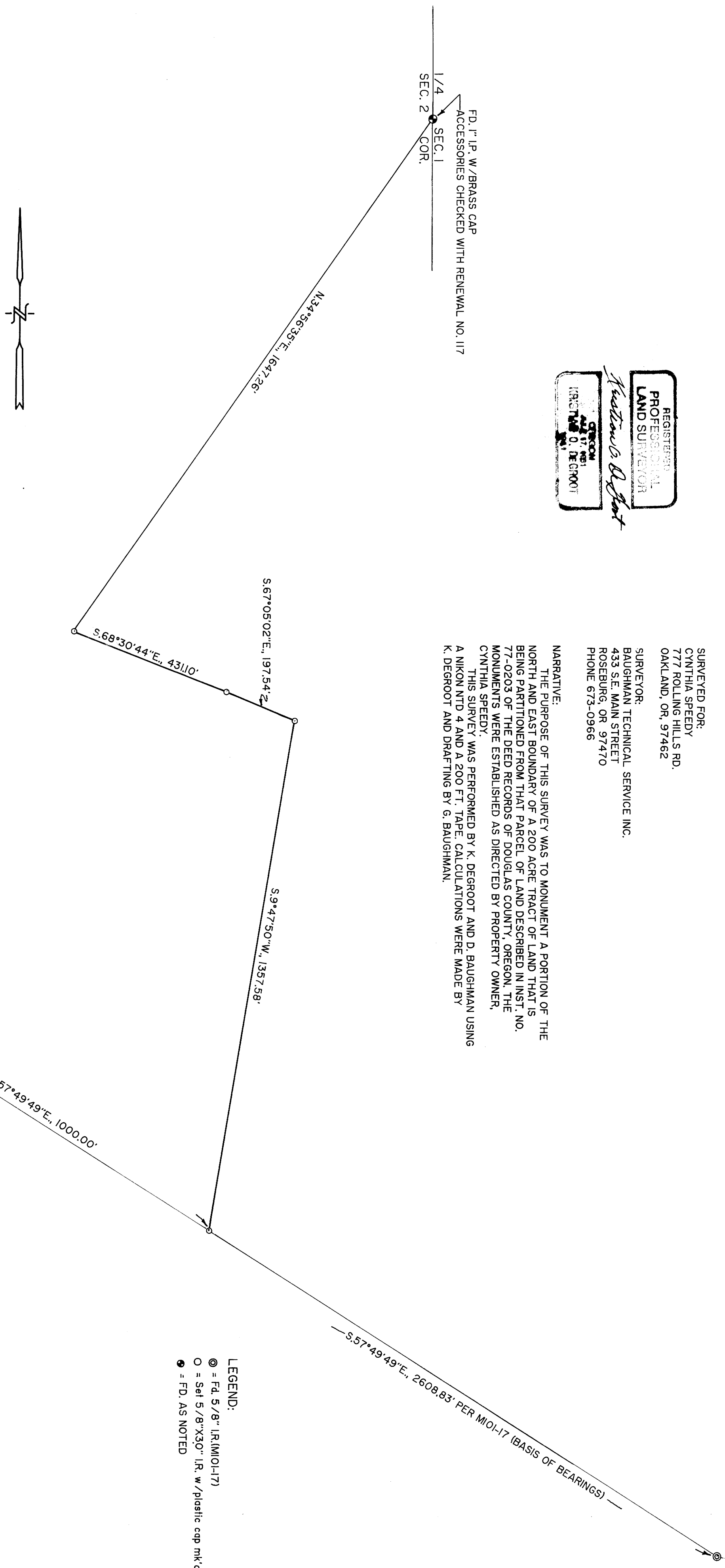

LEGEND:  
⊙ = Fd. 5/8" I.R. (M101-17)  
○ = Set 5/8"x30" I.R. w/ plastic cap mk'd. "BAUGHMAN TECH SERV."  
● = F.D. AS NOTED

FILED  
APR 7 1989  
COUNTY SURVEYOR  
DOUGLAS COUNTY, OREGON