

**MINOR LAND PARTITION IN LOT 65 AND A PORTION OF LOT 72,  
MELROSE ORCHARDS, N.E. 1/4, SECTION 36, T.26S., R.7W., W.M.,  
DOUGLAS COUNTY, OREGON**

**PARTITIONER:** JEFF GUIDO  
1578 CLEVELAND HILL RD.  
ROSEBURG, OREGON 97470

**SURVEYOR:** ROBERT L. DOLAN  
RT. 1, BOX 1820  
SUTHERLIN, OREGON 97479

**DATE:** MARCH, 1989

**SCALE:** 1" = 100'

**Legend:** ○ FD. 5/8" IRON ROD OR AS NOTED  
● SET 5/8" X 30" IRON ROD W/CAP (L.S. 076)

**TOTAL OF LOTS:** 2

**WATER SUPPLY:** UMPQUA BASIN WATER

**SEWER:** SEPTIC SYSTEM

**ZONING:** 5 R

**NARRATIVE:** SURVEY TO MONUMENT PROPERTY CORNERS FROM FOUND PROPERTY CORNERS.

**INSTRUMENTS:** THEODOLITE, DISTANCE METER

**COUNTY SURVEYORS FILE DATA  
DO NOT REMOVE FROM OFFICE**

FILED  
JL  
COUNTY SURVEYOR  
DOUGLAS COUNTY, ORE.

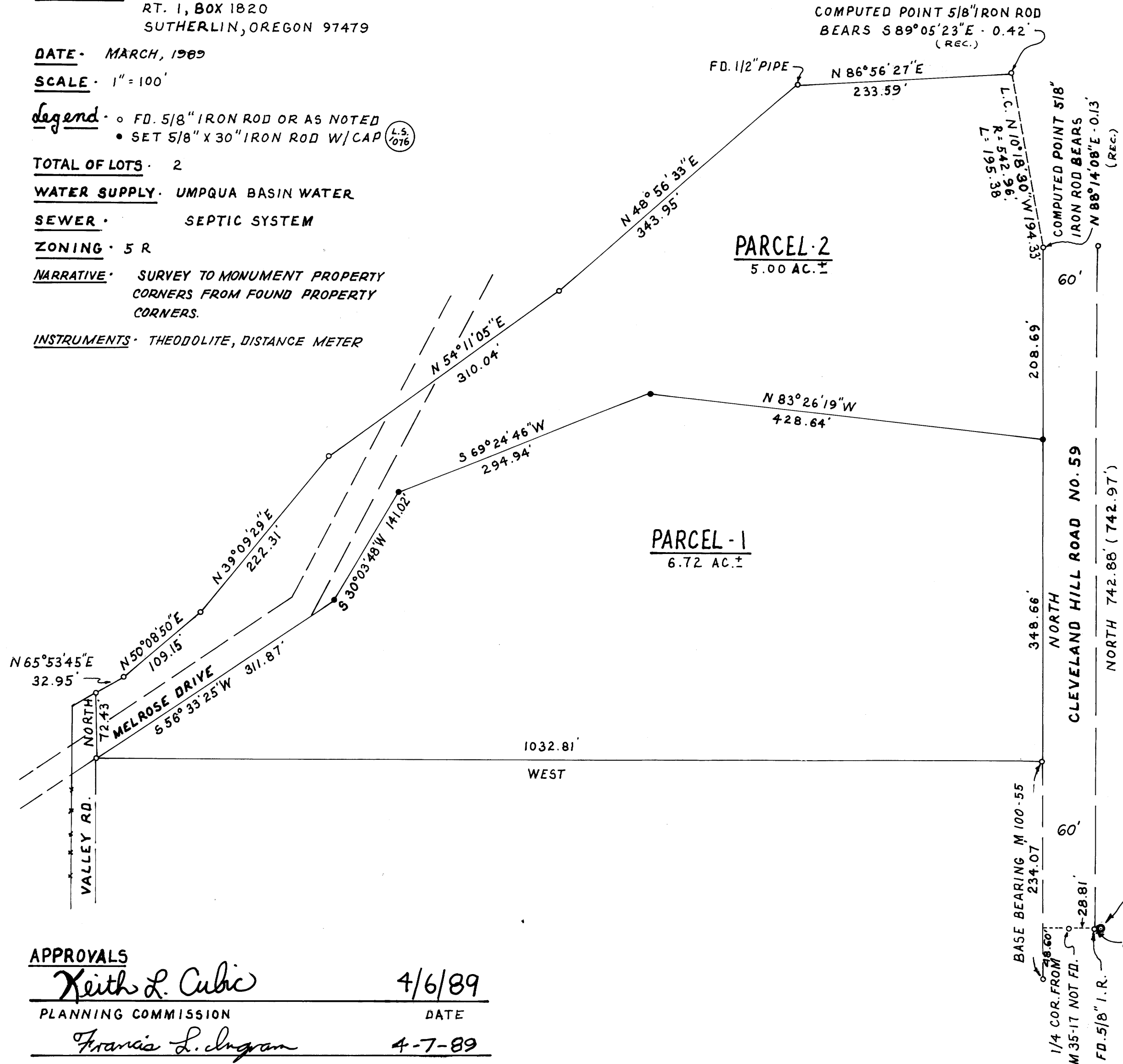

**APPROVALS**

Keith L. Cubic 4/6/89  
PLANNING COMMISSION DATE

Francis L. Ingam 4-7-89  
COUNTY SURVEYOR DATE

FD. BRASS CAP STAMPED  
W.C. 1/4, S. 36, T. 26S., R. 7W.,  
S. 31, T. 26S., R. 6W., L.S. 544  
30' WEST TO COR.

REGISTERED  
PROFESSIONAL  
LAND SURVEYOR  
ROBERT L. DOLAN  
OREGON  
JULY 30, 1976  
1078

M167-70A