

Bk. 10-G. 120A

COUNTY SURVEYORS FILE DATA
DO NOT REMOVE FROM OFFICE

MINOR LAND PARTITION FOR DON AKRE & JOHN ROOT

OWNER/PARTITIONER
DON AKRE & JOHN ROOT
1759 NW RIVERVIEW DRIVE
ROSBURG, OREGON 97470

LYING IN SE 1/4 NW 1/4, SEC 14, T27S,
R6W, W.M., DOUGLAS COUNTY,
OREGON.

SURVEYOR
DONALD A. BENTZ INC.
P.O. BOX 901
WINCHESTER, OREGON 97495

FILED
APR 7 1989
COUNTY SURVEYOR
DOUGLAS COUNTY, OREGON

SEWER-R.U.S.A. WATER-CITY OF ROSEBURG ZONING-R-6 COMP. PLAN-LOW DENSITY
TAX LOT-5900

SCALE: 1" = 100'
FEB 1989

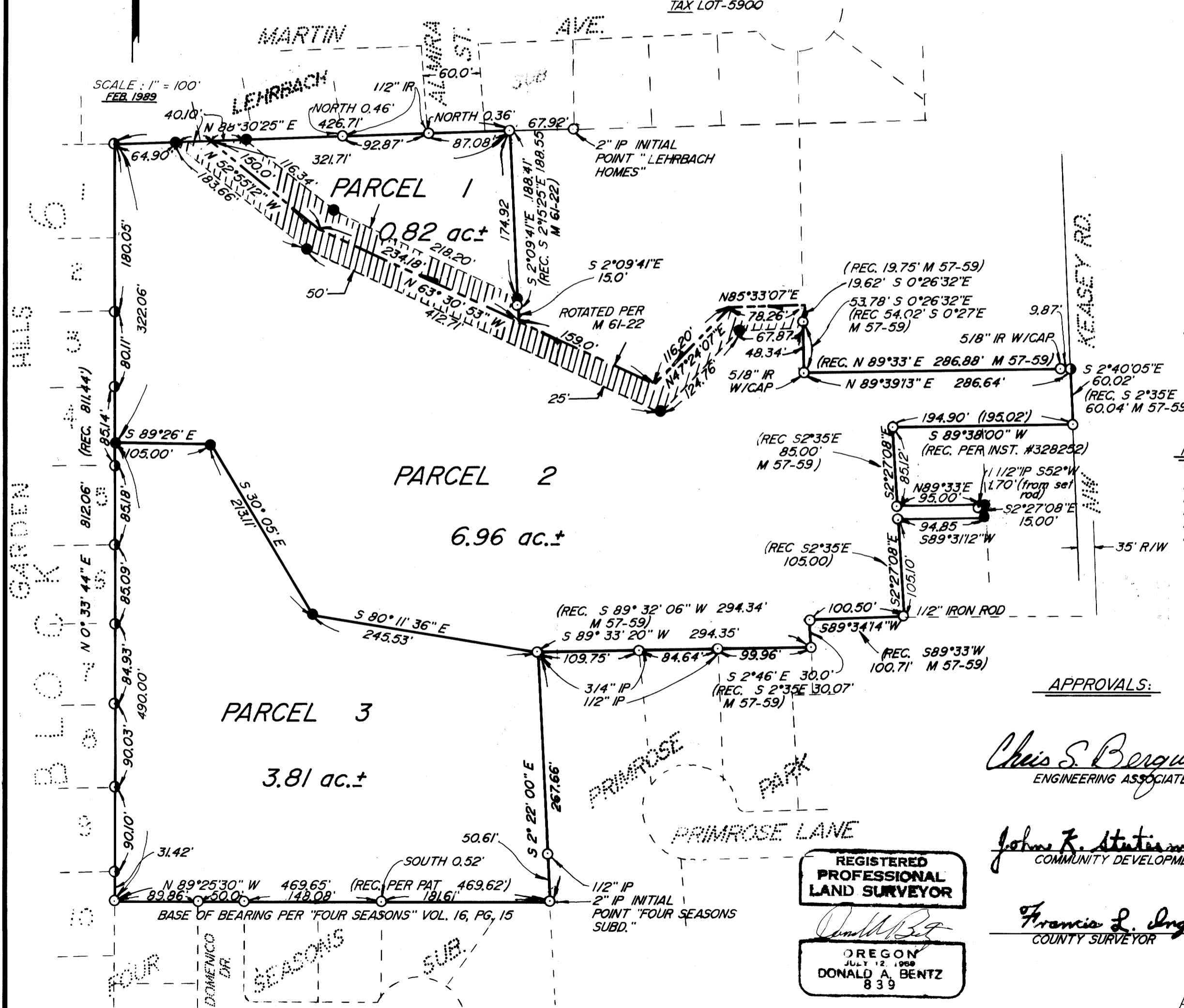

LEGEND:

- FOUND 5/8" IRON ROD UNLESS NOTED OTHERWISE.
- FOUND 1" IRON PIPE
- ||||| REPAIRIAN SETBACK
- SET 5/8" x 30" IRON ROD WITH CAP MARKED "BENTZ SURV. INC."
- CENTERLINE OF NEWTON CREEK

NARRATIVE:

FOUND MONUMENTS USED TO DETERMINE PERIMETER OF PARCEL
PARCEL DIVISION RANDOM-FIELD-WORK, M. HOLT, T. THEISS
COMP.-R. WARE
DRAFTING-R. BRITTELL

APPROVALS:

Chris S. Bergum
ENGINEERING ASSOCIATE

3/9/89
DATE

John K. Stuteman
COMMUNITY DEVELOPMENT DIRECTOR

3/9/89
DATE

Francis L. Ingram
COUNTY SURVEYOR

4-7-89
DATE

REGISTERED
PROFESSIONAL
LAND SURVEYOR

Donald A. Bentz
OREGON
JULY 12, 1989
DONALD A. BENTZ
839

M107-69A