

# MINOR LAND PARTITION IN THE NE 1/4, SECTION 23, T. 30 S., R. 6 W., W.M. DOUGLAS COUNTY, OREGON

COUNTY SURVEYORS FILE DATA  
DO NOT REMOVE FROM OFFICE

FILED  
APR 5 1989

COUNTY SURVEYOR  
DOUGLAS COUNTY, ORE.

**PARTITIONER AND LEGAL OWNER OF RECORD:**

ARTHUR J. & MARY JANE RUDIE  
P.O. BOX 434  
RIDDLE, OR. 97469

**DATE:** FEBRUARY 1989

**NUMBER OF LOTS:** 2

**SCALE:** 1" = 100'

**WATER SUPPLY:** CITY OF RIDDLE

**Legend:** ○ FD. 5/8" IRON ROD OR AS NOTED

**SEWER:** SEPTIC SYSTEM

○ FD. 3/4" IRON ROD  
● SET 5/8" x 30" IRON ROD W/CAP

**ZONE:** FG

**SURVEYOR:**

ROBERT L. DOLAN  
RT. 1 BOX 1820  
SUTHERLIN, OR. 97479

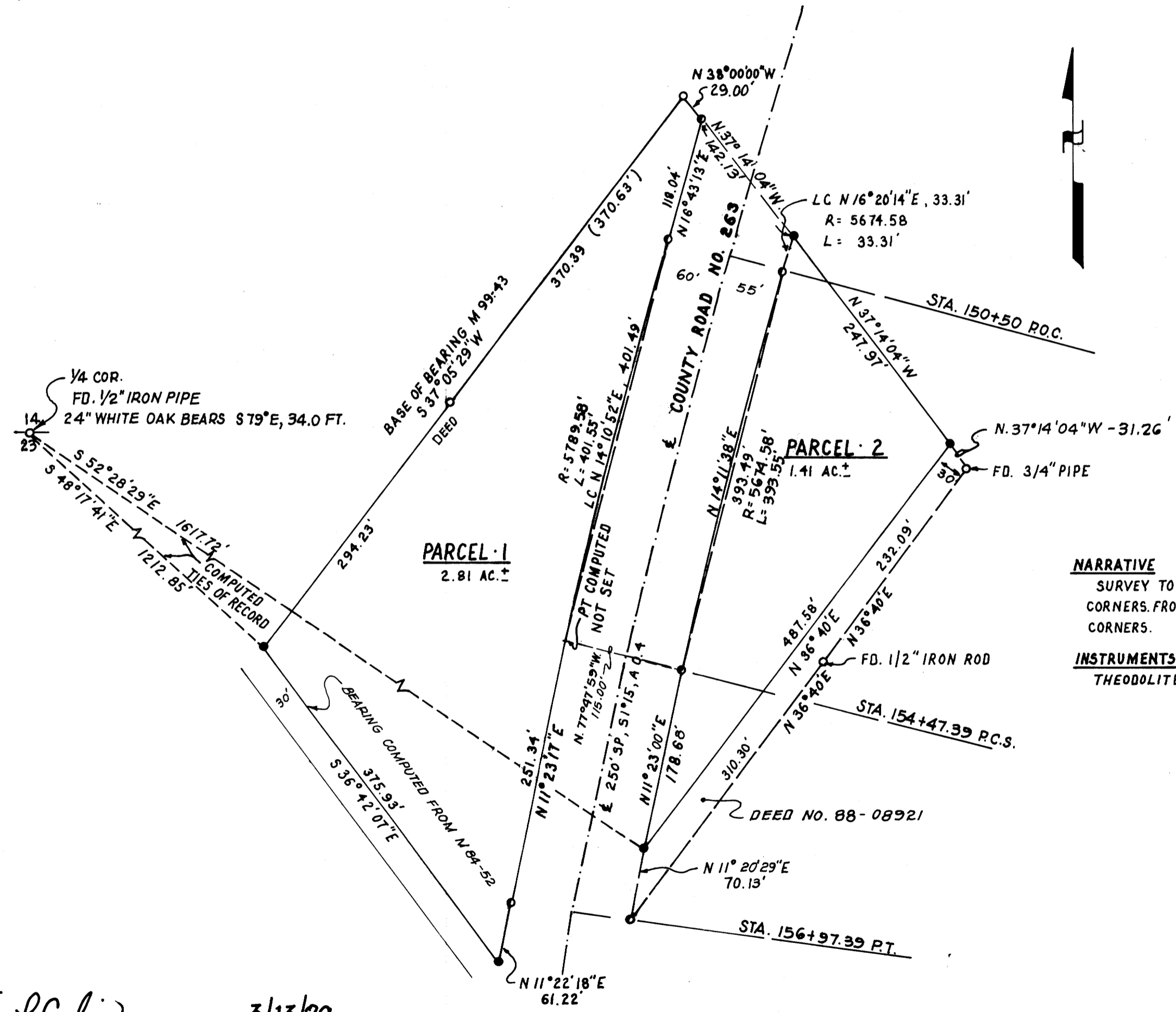

**NARRATIVE**  
SURVEY TO MONUMENT PROPERTY  
CORNERS FROM FOUND PROPERTY  
CORNERS.

**INSTRUMENTS:**  
THEODOLITE, DISTANCE - METER

**APPROVALS**

*Keith L. Cubic* 3/13/89  
PLANNING COMMISSION DATE

*Francis L. Ingram* 4-5-89  
COUNTY SURVEYOR DATE

REGISTERED  
PROFESSIONAL  
LAND SURVEYOR  
*Robert L. Dolan*  
OREGON  
JULY 30, 1976  
ROBERT L. DOLAN  
1076

MAP FILE M107-68A