

COUNTY SURVEYORS FILE DATA
DO NOT REMOVE FROM OFFICE

SURVEY FOR
HAL AND JILL ANDERSON
LYING IN SW 1/4 SEC. 13, T27S, R7W, W.M.,
DOUGLAS COUNTY, OREGON

FILED

MAR 13 1989

COUNTY SURVEYOR
DOUGLAS COUNTY, OREGON

OWNER

HOWARD & JILL ANDERSON
1813 HARVARD BLVD.
ROSEBURG, OREGON.

SURVEYOR

DONALD A. BENTZ INC.
P.O. BOX 901
WINCHESTER, OREGON

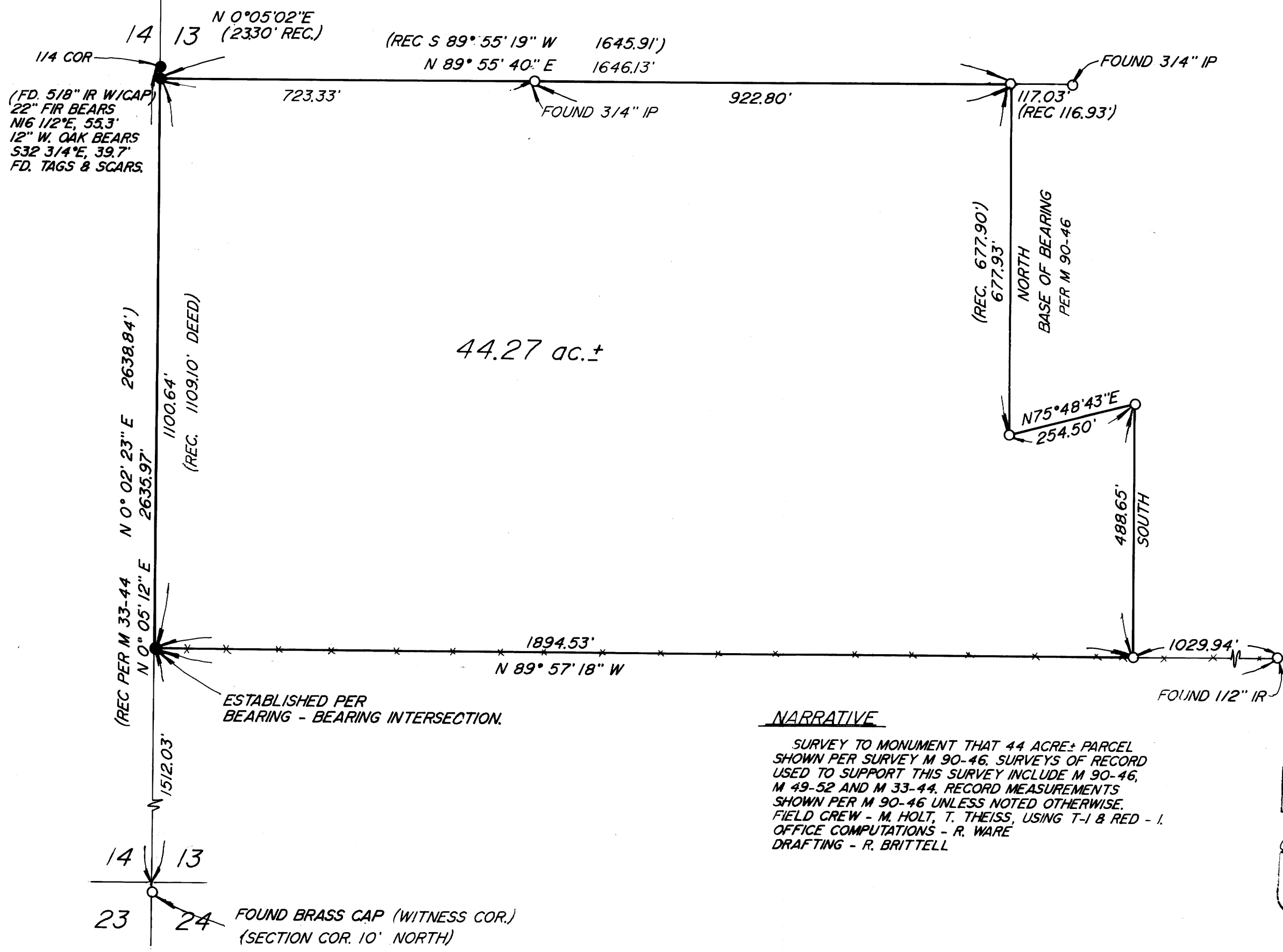

SCALE 1" = 200'
MARCH 1989

LEGEND

- FOUND 5/8" IR WITH CAP MKD. P.E. WARE LS 1005" UNLESS NOTED OTHERWISE
- SET 5/8" x 30" IR WITH CAP MARKED "BENTZ SURV. INC"

NARRATIVE

SURVEY TO MONUMENT THAT 44 ACRE± PARCEL SHOWN PER SURVEY M 90-46. SURVEYS OF RECORD USED TO SUPPORT THIS SURVEY INCLUDE M 90-46, M 49-52 AND M 33-44. RECORD MEASUREMENTS SHOWN PER M 90-46 UNLESS NOTED OTHERWISE. FIELD CREW - M. HOLT, T. THEISS, USING T-1 & RED - I. OFFICE COMPUTATIONS - R. WARE DRAFTING - R. BRITTELL

REGISTERED
PROFESSIONAL
LAND SURVEYOR

Donald A. Bentz

OREGON
JULY 12, 1969
DONALD A. BENTZ
839

MAP FILE M 107-62

M 107-62