

COUNTY SURVEYORS FILE DATA
DO NOT REMOVE FROM OFFICE

A SURVEY
FOR
BILL VIAN
IN NW. 1/4 OF SEC. 33, T26S, R3W, W.M.,
DOUGLAS COUNTY,
OREGON.

FILE #

Handwritten initials

FEB 10 1986 TF

COUNTY SURVEYOR
DOUGLAS COUNTY, ORE. TF

SURVEY BY

DONALD A. BENTZ INC.
P.O. BOX 901
WINCHESTER, OREGON 97495



SCALE 1" = 200'

JAN. 1989

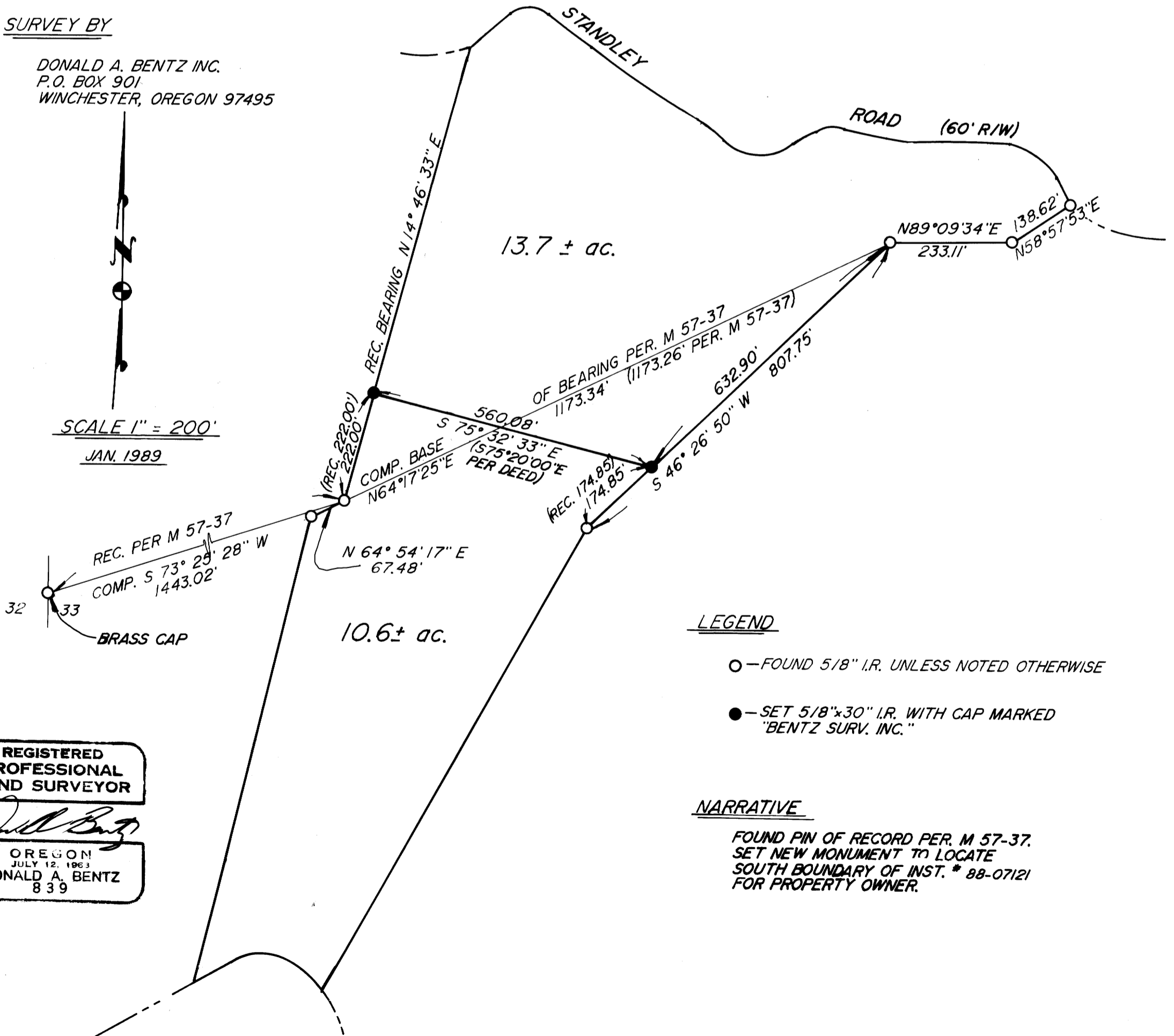

LEGEND

- - FOUND 5/8" I.R. UNLESS NOTED OTHERWISE
- - SET 5/8"x30" I.R. WITH CAP MARKED "BENTZ SURV. INC."

NARRATIVE

FOUND PIN OF RECORD PER. M 57-37.
SET NEW MONUMENT TO LOCATE
SOUTH BOUNDARY OF INST. # 88-07121
FOR PROPERTY OWNER.

REGISTERED
PROFESSIONAL
LAND SURVEYOR

Handwritten signature of Donald A. Bentz

OREGON
JULY 12, 1963
DONALD A. BENTZ
839