

# COUNTY SURVEYORS FILE DATA DO NOT REMOVE FROM OFFICE

## Legend

- FOUND 3/4" REBAR STAMPED "LS1808" ON TOP PER M 95-64 OR M 98-56.
- SET 3/4" x 33" SMOOTH IRON ROD STAMPED "LS1808" ON TOP.
- SET 5/8" x 30" IRON REBAR STAMPED "LS1808" ON TOP.
- FOUND 1/2" IRON ROD INSIDE 1 1/2" IRON PIPE PER M11-68.
- FOUND T-IRON PER M11-68.
- FOUND 1 1/4" x 24" IRON BAR, SEE M 95-64.
- EXISTING 15' WIDE GRAVEL ROAD, SEE DEED BK 322 PG 388 30' WIDE ROAD EASEMENT REFERENCE.
- POINT NOT MARKED.

## Legend

- ( ) RECORD PER M 11-68.
- { } RECORD PER PLAT V.10 PG.13
- o- OVERHEAD POWER LINES.
- T- OVERHEAD TELEPHONE LINES.
- x- FENCE
- W- CENTERLINE OF PROPOSED 10' WIDE WATERLINE EASEMENT.
- ⊕ EXISTING DRILLED & CASSED WELL.
- ◆ PROPOSED DEDICATION 10' ± WIDE. (INST. No. 89-00843 & INST. No. 89-00844)

FILED

FEB 1 1989

COUNTY SURVEYOR  
DOUGLAS COUNTY, OREGON

## Narrative

PURPOSE: TO PARTITION 2 PARCELS.  
 PROCEDURE: I SET 2 NEW MONUMENTS ON LINE BETWEEN EXISTING MONUMENTS OF MY PREVIOUS SURVEY M 98-56.  
 FINAL MAP IS FOR P/D 88-191

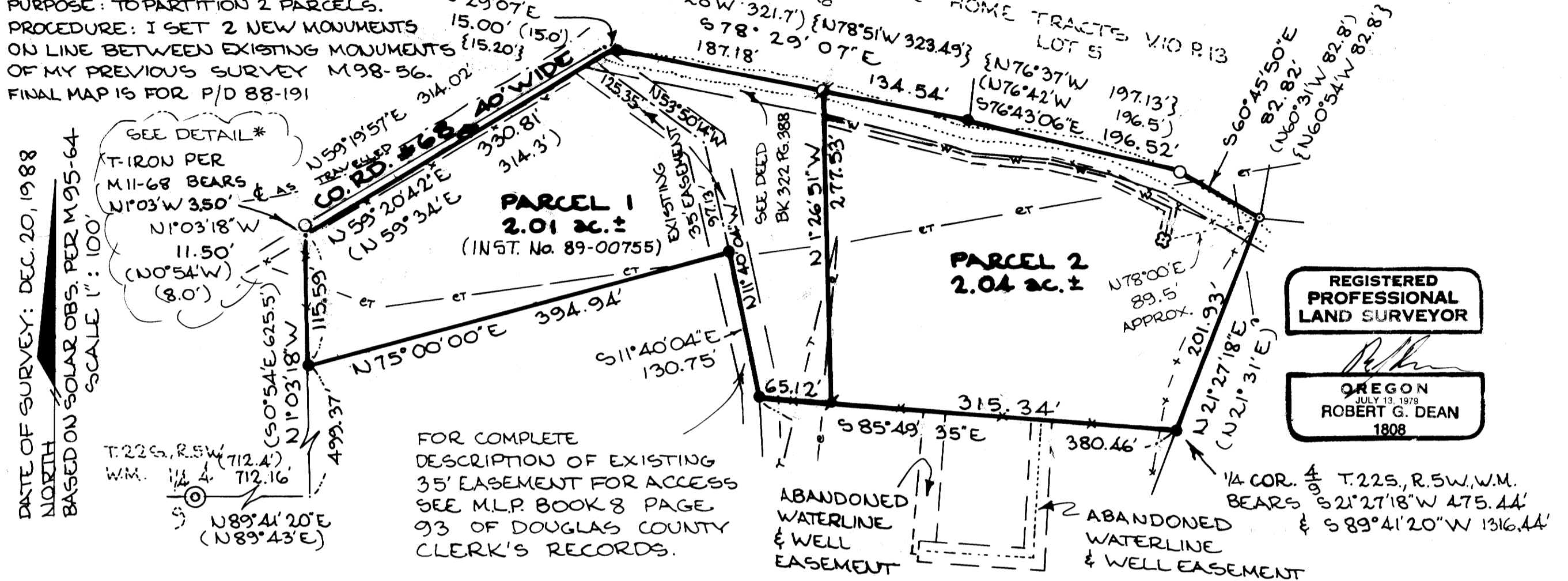

REGISTERED PROFESSIONAL LAND SURVEYOR

ROBERT G. DEAN  
1808

## Minor Land Partition for Alfred G. Gurney by Cottage Grove

SE 1/4 Sec. 4, T. 22 S., R. 5 W., W.M., DOUGLAS COUNTY, OREGON. T.L. 1100  
ZONED RR-2 PARTITION # 88-191

Land Surveying  
Robert G. Dean L.S.  
76841 HOOTON'S COR.  
COTTAGE GROVE, OR.

OWNERS & PARTITIONERS:

ALFRED G. & KATHIE B. GURNEY  
 STAR RT. 38, BOX 18  
 DRAIN, OR. 97435.

STANLEY F & ALICE S. MOHR  
 250 HALFMILE ROAD  
 ROSEBURG, OR. 97470.

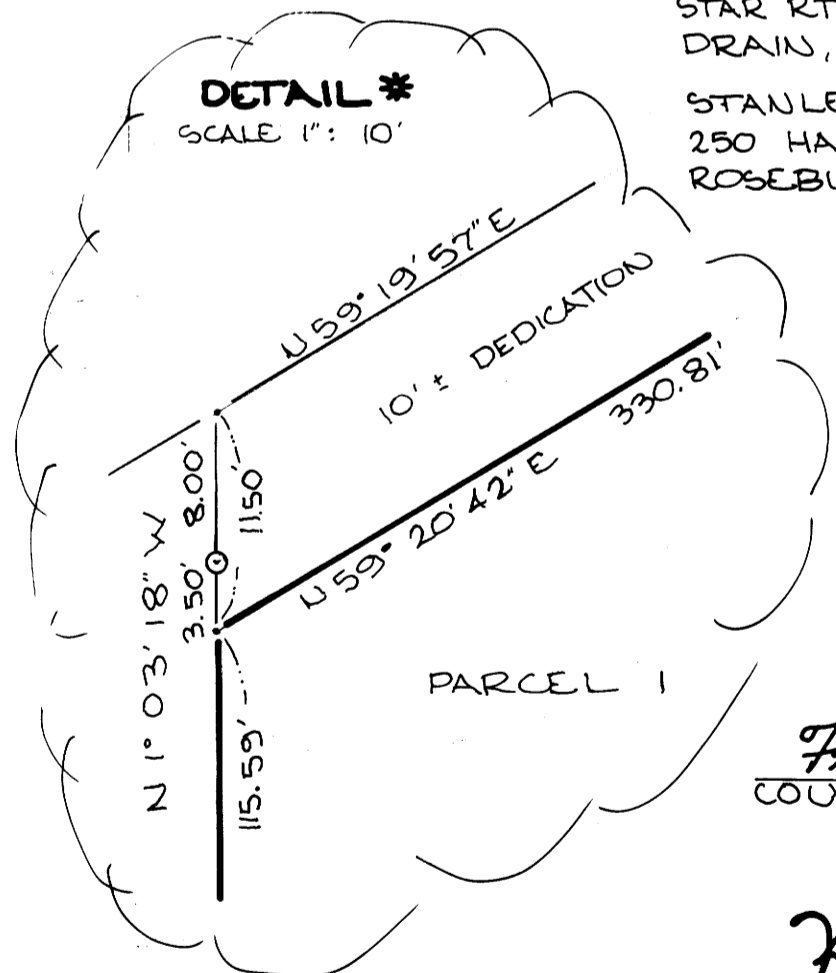

SEWAGE DISPOSAL - SEPTIC  
WATER SUPPLY - WELL

## Approvals

Francis L. Ingram  
COUNTY SURVEYOR

2-1-89  
DATE

Keith L. Cubic  
DIRECTOR OF PLANNING

1/23/89  
DATE

Be 10-89 112-B