

COUNTY SURVEYORS FILE DATA  
DO NOT REMOVE FROM OFFICE

LOT LINE ADJUSTMENT  
FOR  
FRED EARWOOD

IN LOTS 25 THROUGH 30, BLOCK SIX, THIRD  
ADDITION TO CASCADE ESTATES, ALL LYING  
IN THE CITY OF SUTHERLIN AND THE NW 1/4  
OF SEC 15 & NE 1/4 OF SEC 16  
T25S, R5W, WM

FILED  
12  
NOV 14 1988  
COUNTY SURVEYOR  
DOUGLAS COUNTY, ORE.



SCALE 1"=50'

NOV. 1988

LEGEND

○ FD 5/8" IRON ROD  
UNLESS NOTED

● FD 5/8" IRON ROD  
W/CAP MKD "BENTZ  
SURV. INC."

--- ORIGINAL LOT LINES PER  
PLAT.

JADE AVENUE

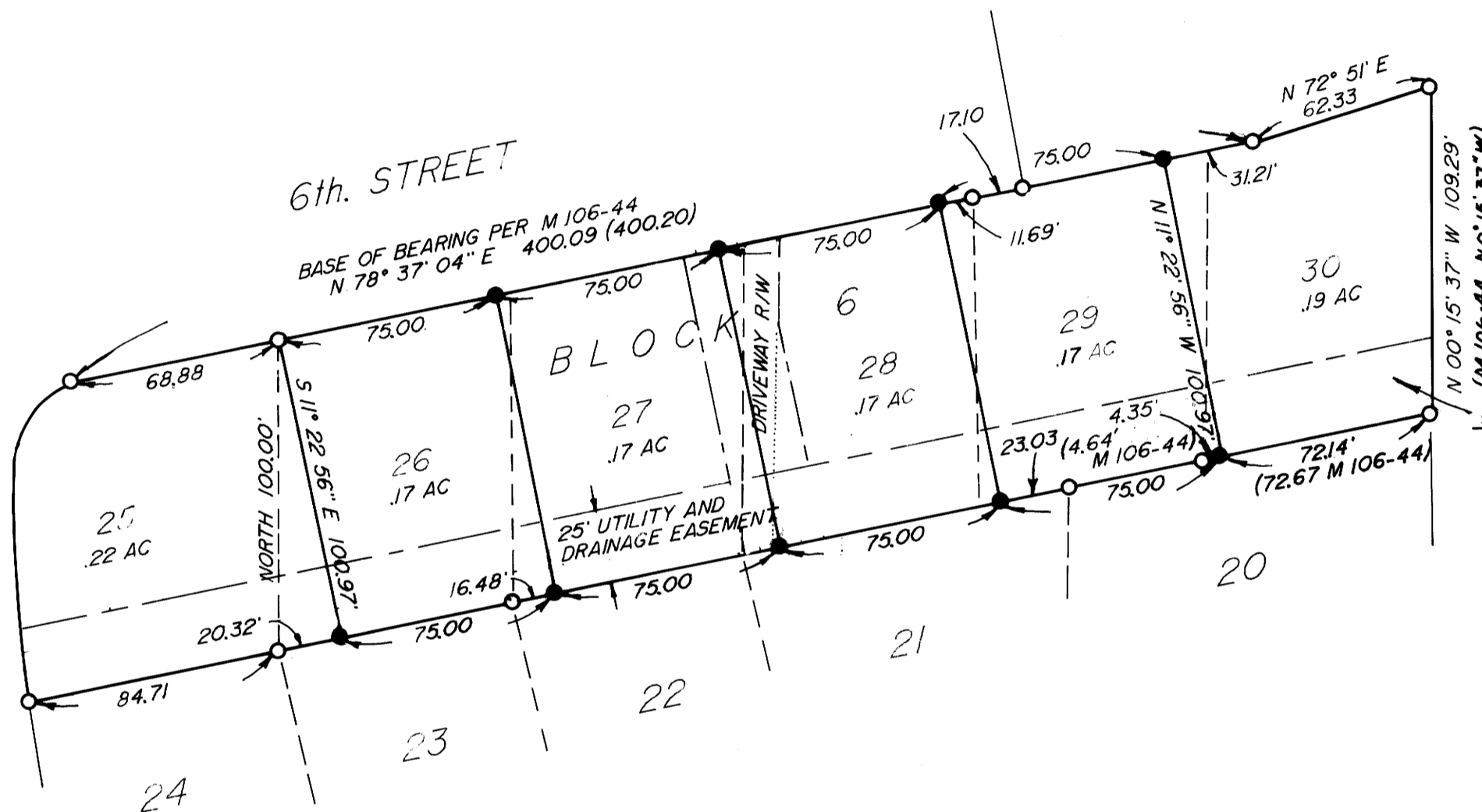

NOTE:  
THIS LOT AS SHOWN  
ON M 106-44 DOES NOT  
CLOSE.

NARRATIVE

SURVEY WAS MADE TO ADJUST  
LOT LINES AS SHOWN-MAKING  
LOT LINES PERPENDICULAR TO  
6th STREET.

FIELD WORK

B. BROWNING, M. HOLT USING WILD  
T-1 & RED I. COMP. D. DELATE  
DRAFTING R. BRITTELL.

SURVEYOR

DONALD A. BENTZ INC.  
P.O. BOX 901  
WINCHESTER, OREGON 97495

REGISTERED  
PROFESSIONAL  
LAND SURVEYOR

OREGON  
JULY 12, 1988  
DONALD A. BENTZ  
839

LOT LINE ADJUSTMENT SURVEY  
APPROVED BY CITY OF SUTHERLIN.

*Bruce Long*  
BRUCE LONG, CITY MANAGER

(NOTE: SEE M 106-44 FOR UNSIGNED MAP)

M107-4