

COUNTY SURVEYORS FILE DATA
DO NOT REMOVE FROM OFFICE

MINOR LAND PARTITION FOR GLENN BUTLER

LYING IN SE 1/4 SEC. 9, T26S, R3W, WM.

FILED
NOV 10 1988
COUNTY SURVEYOR
DEGLAS COUNTY, OR

PARTITIONER:

GLENN BUTLER
TOKETEE RT. BOX 35
IDLEYLD, OR. 97447

SURVEYOR:

DONALD A. BENTZ INC.
P.O. BOX 901
WINCHESTER, OR. 97495

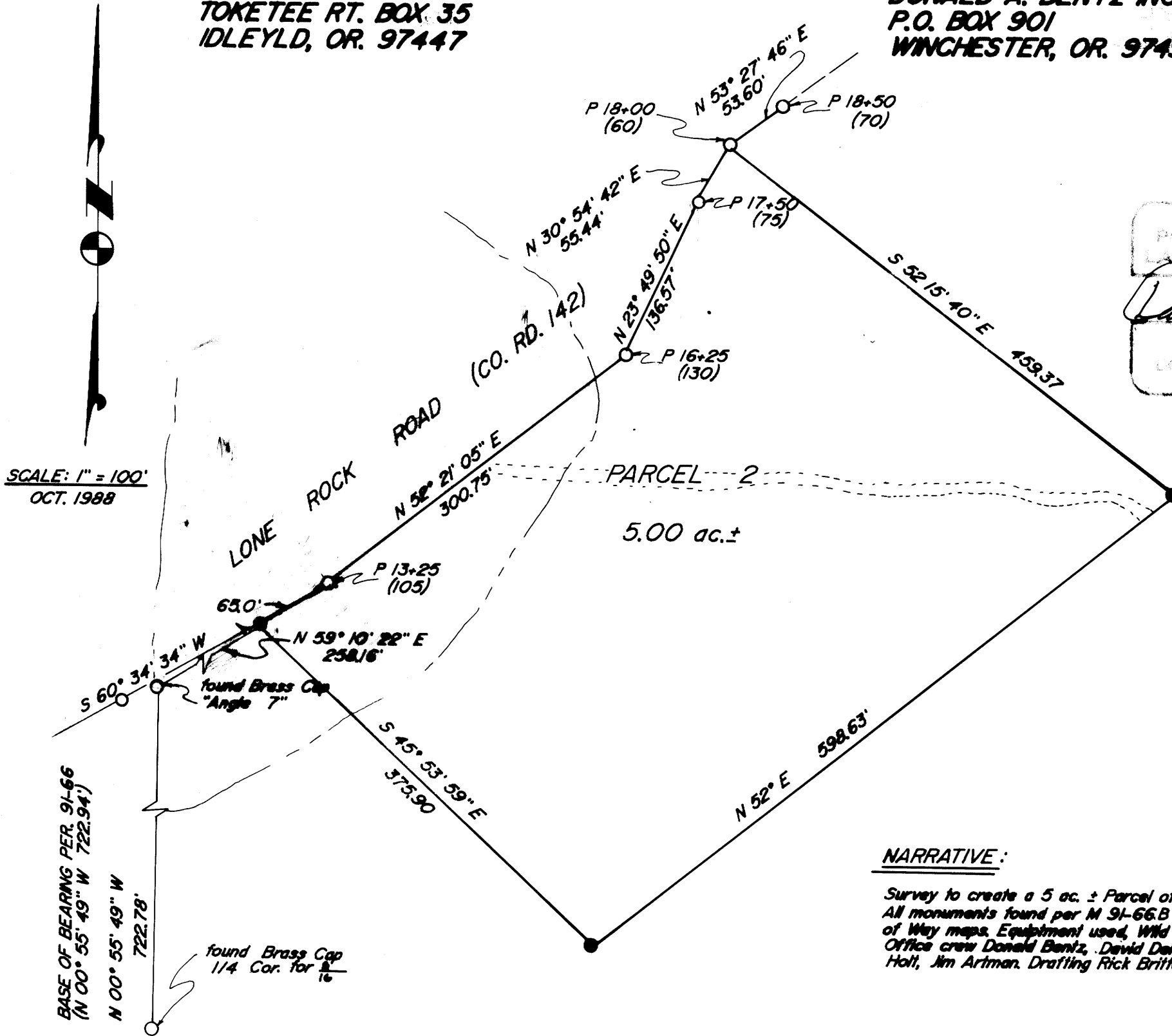

[Signature]

NARRATIVE:

Survey to create a 5 ac. ± Parcel of land per property owner
All monuments found per M 91-66.B and County Road Right
of Way maps. Equipment used, Wild T-1, and Red 1 EDM
Office crew Donald Bentz, David DeLatta. Survey crew Marc
Holt, Jim Artman. Drafting Rick Brittel.

APPROVALS:

Keith L. Cubic
PLANNING DEPARTMENT

11/1/88
DATE

Francis L. Ingram
COUNTY SURVEYOR

11-10-88
DATE

LEGEND:

- FOUND 5/8" IRON ROD WITH CAP
- SET 5/8" x 30" IRON ROD WITH CAP MARKED "BENTZ SURV. INC."

- SEWER - SEPTIC SEWER
- WATER - SPRING
- ZONING - S - R

SLOPE HAZARD AREA

9610-091894

MAR FILE M107-3A

MAR FILE M107-3A