

COUNTY SURVEYORS FILE DATA  
DO NOT REMOVE FROM OFFICE

MAJOR LAND PARTITION IN THE S.W. 1/4, SECTION 16, T.25S., R.7W.,  
W.M., DOUGLAS COUNTY, OREGON

FILED

JAN 20 1989 TF

PARTITIONER AND LEGAL OWNER OF RECORD:

ORVAL R. ALLEN  
819 S. COMSTOCK  
SUTHERLIN, OR. 97479

SURVEYOR

ROBERT L. DOLAN  
RT. 1, BOX 1820  
SUTHERLIN, OR. 97479

DATE - DECEMBER, 1988

SCALE - 1" = 100'

Legend

- FD. 5/8" IRON ROD OR AS NOTED
- SET 5/8" x 30" IRON ROD W/CAP (L.S. 1076)

COUNTY SURVEYOR  
DOUGLAS COUNTY, ORE.

TF

TOTAL NUMBER OF LOTS - 2

WATER SUPPLY - WELL

SEWER FACILITY -

SEPTIC SYSTEM

ZONE - 5R

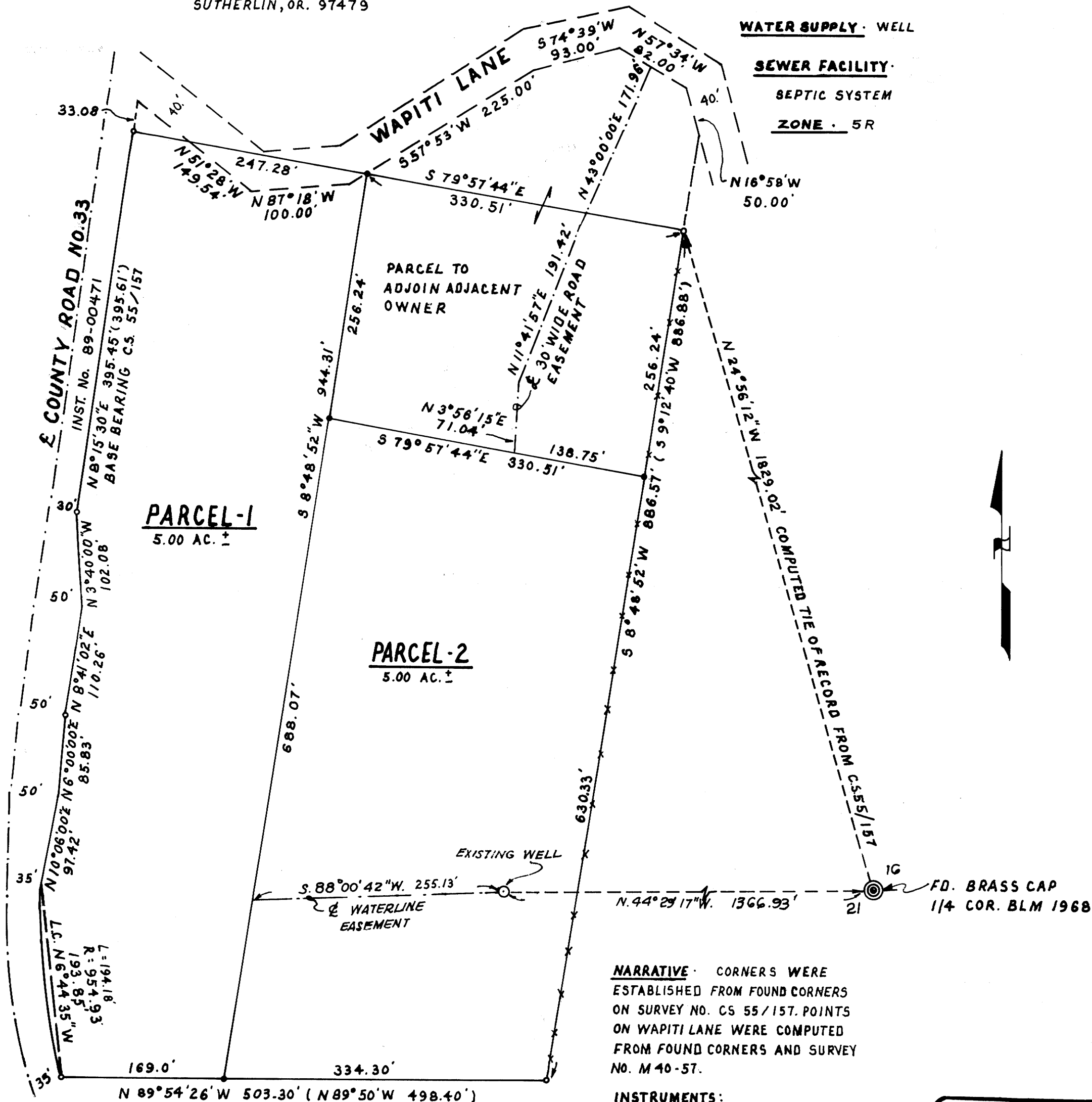

NARRATIVE - CORNERS WERE ESTABLISHED FROM FOUND CORNERS ON SURVEY NO. CS 55/157. POINTS ON WAPITI LANE WERE COMPUTED FROM FOUND CORNERS AND SURVEY NO. M 40-57.

INSTRUMENTS:  
THEODOLITE - DISTANCE METER

APPROVALS

*Keith L. Cubic*

PLANNING COMMISSION

1/12/89

DATE

*Francis L. Ingram*

COUNTY SURVEYOR

1-20-89

DATE

REGISTERED  
PROFESSIONAL  
LAND SURVEYOR

*Robert L. Dolan*  
OREGON  
JULY 30, 1976  
ROBERT L. DOLAN  
1976

38.10-89 109A