

**COUNTY SURVEYORS FILE DATA
DO NOT REMOVE FROM OFFICE**

**SURVEY
IN S.W. 1/4 SEC. 31, T28S, R7W, W.M.,
DOUGLAS COUNTY, OREGON.**

SURVEY FOR
ROSS JONES
1342 W 14600 SOUTH
BLUFFALE, UTAH
84065

SURVEYED BY
DONALD A. BENTZ INC.
P.O. BOX 901
WINCHESTER, OREGON 97495

NARRATIVE

PERIMETER ESTABLISHED FROM FOUND MONUMENTS AS SHOWN.
SOUTH LINE ESTABLISHED USING DLC CORNER AND RECORD
DISTANCE FROM 1 1/4" IRON PIPE (UNDESTURBED) PER M 46-45.
MOST EASTERLY NORTH CORNER (ON ROADWAY) ESTABLISHED
10' WESTERLY AT RIGHT ANGLE TO CENTERLINE.

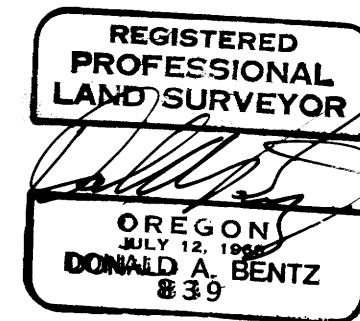

SCALE 1" = 100'
NOV. 1988

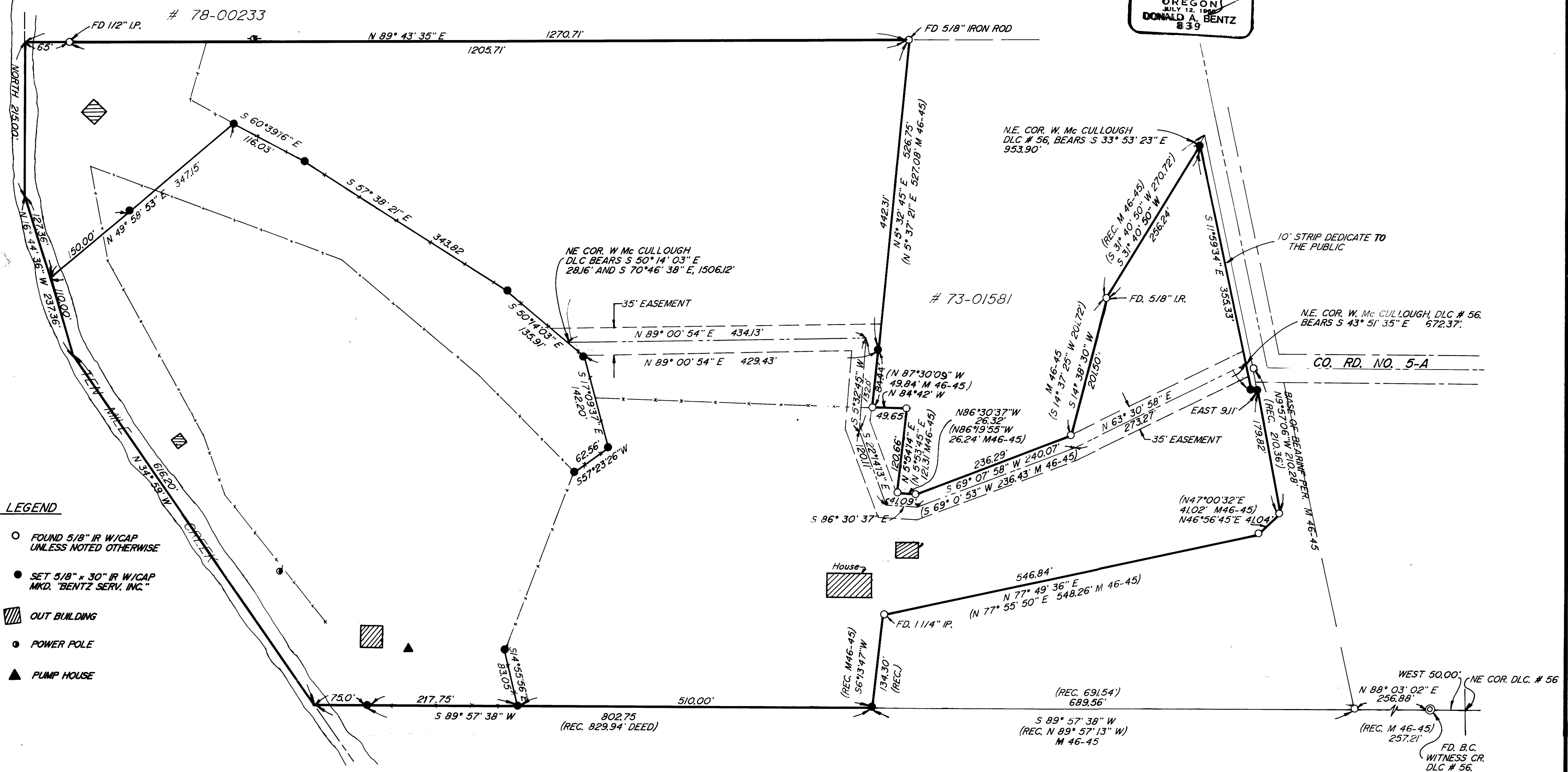

- LEGEND**
- FOUND 5/8" IR W/CAP UNLESS NOTED OTHERWISE
 - SET 5/8" x 30" IR W/CAP MKD. "BENTZ SERV. INC."
 - ▨ OUT BUILDING
 - POWER POLE
 - ▲ PUMP HOUSE

M 107-34

M 107-34