

Bk. 10 - Pg. 101B

COUNTY SURVEYORS FILE DATA
DO NOT REMOVE FROM OFFICE

MINOR LAND PARTITION PLAT

FOR
RICHARD HANLIN

LYING IN THE SE 1/4 OF SEC 23 & SW 1/4 OF SEC 24
T27S, R5W, W.M., DOUGLAS COUNTY,
OREGON.

FILED

DEC 28 1988

COUNTY SURVEYOR
DOUGLAS COUNTY, ORE

BUCKHORN ROAD CO. RD. NO. 4 B (60' R/W)

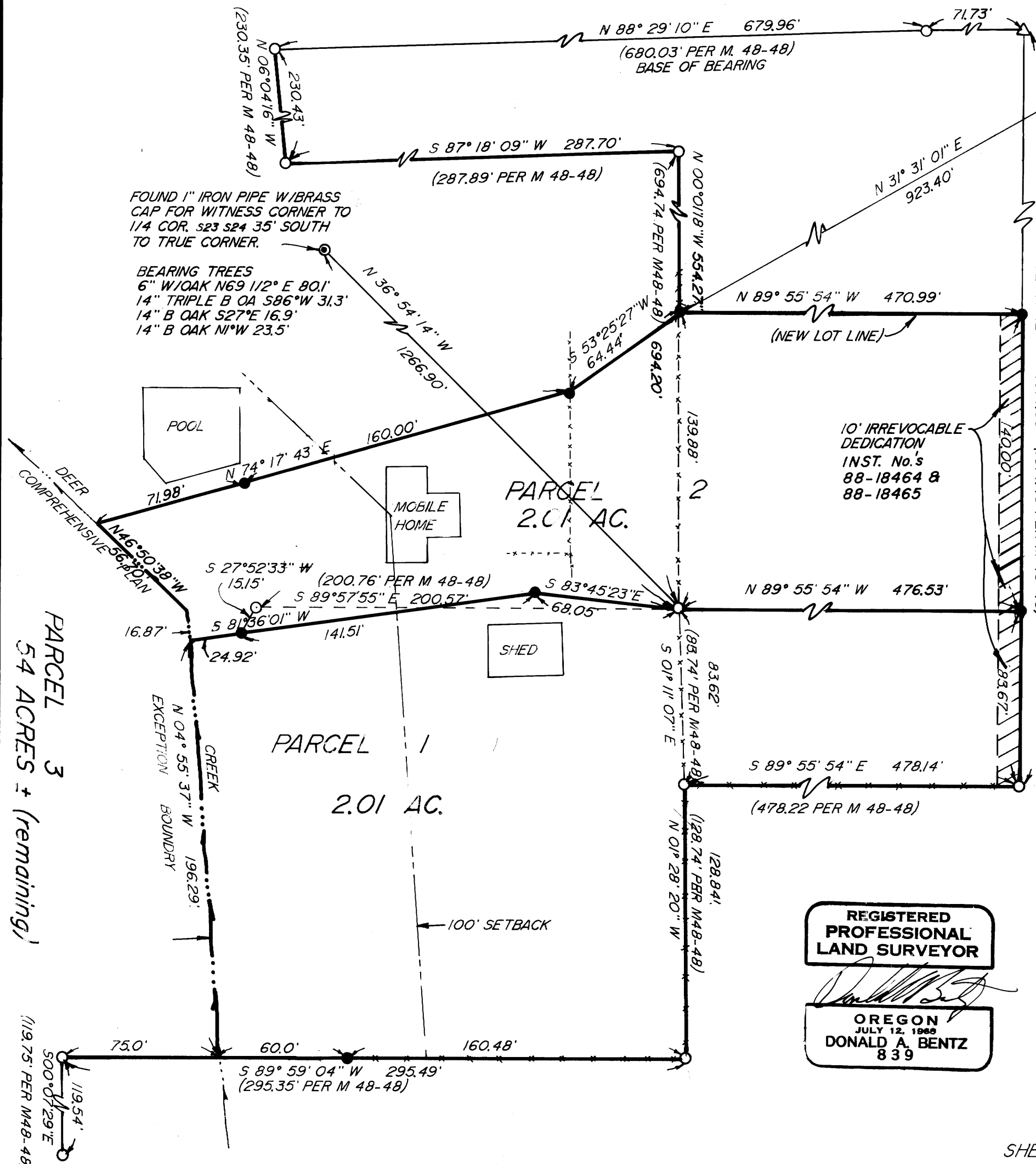

SCALE 1" = 50'
NOV. 1988

LEGEND

- FOUND 5/8" IRON ROD
- SET 5/8" x 30" IRON ROD WITH PLASTIC CAP MARKED "BENTZ SURV. INC."
- △ COMPUTED PER M 48-48
- CREEK
- - - FENCE LINE

NARRATIVE:

SURVEY FOR MINOR LAND PARTITION. NORTH, EAST AND SOUTH BOUNDRIES OF PARCELS 1 & 2 WERE ESTABLISHED PER FOUND MONUMENTS PER M 48-48 THE WEST BOUNDARY BEING THE CENTER OF DEER CREEK. THE BOUNDRIES OF PARCEL 3 WERE NOT SURVEYED BUT WERE COMPUTED PER BYRON'S 1958 SURVEY M 10-22, M 46-49 & GS 55/247.

REGISTERED PROFESSIONAL LAND SURVEYOR

Donald A. Bentz
OREGON
JULY 12, 1985
DONALD A. BENTZ
839

MAP FILE M.107-23.8