

COUNTY SURVEYORS FILE DATA  
DO NOT REMOVE FROM OFFICE MINOR LAND PARTITION  
FOR

RICHARD HANLIN  
LYING IN THE SE 1/4 OF SEC 23 & SW 1/4 OF SEC 24  
T27S, R5W, W.M., DOUGLAS COUNTY,  
OREGON.

FILED *dt*  
REC 28 1988 *d*  
COUNTY SURVEYOR  
DOUGLAS COUNTY, ORE  
*d*

OWNER / PARTITIONER

RICHARD L. & WILMA L. HANLIN  
1877 BUCKHORN ROAD  
ROSEBURG, OREGON 97470

SURVEYOR

DONALD A. BENTZ INC.  
P.O. BOX 901  
WINCHESTER, OREGON 97495

SEWER-SEPTIC

WATER - DIXONVILLE WATER ASSOC.

ZONING - PARCEL 1 RR

PARCEL 2 RR

PARCEL 3 FG, FF

REGISTERED  
PROFESSIONAL  
LAND SURVEYOR

*Donald A. Bentz*  
OREGON  
JULY 12, 1968  
DONALD A. BENTZ  
839

SCALE 1" = 200'  
NOV. 1988

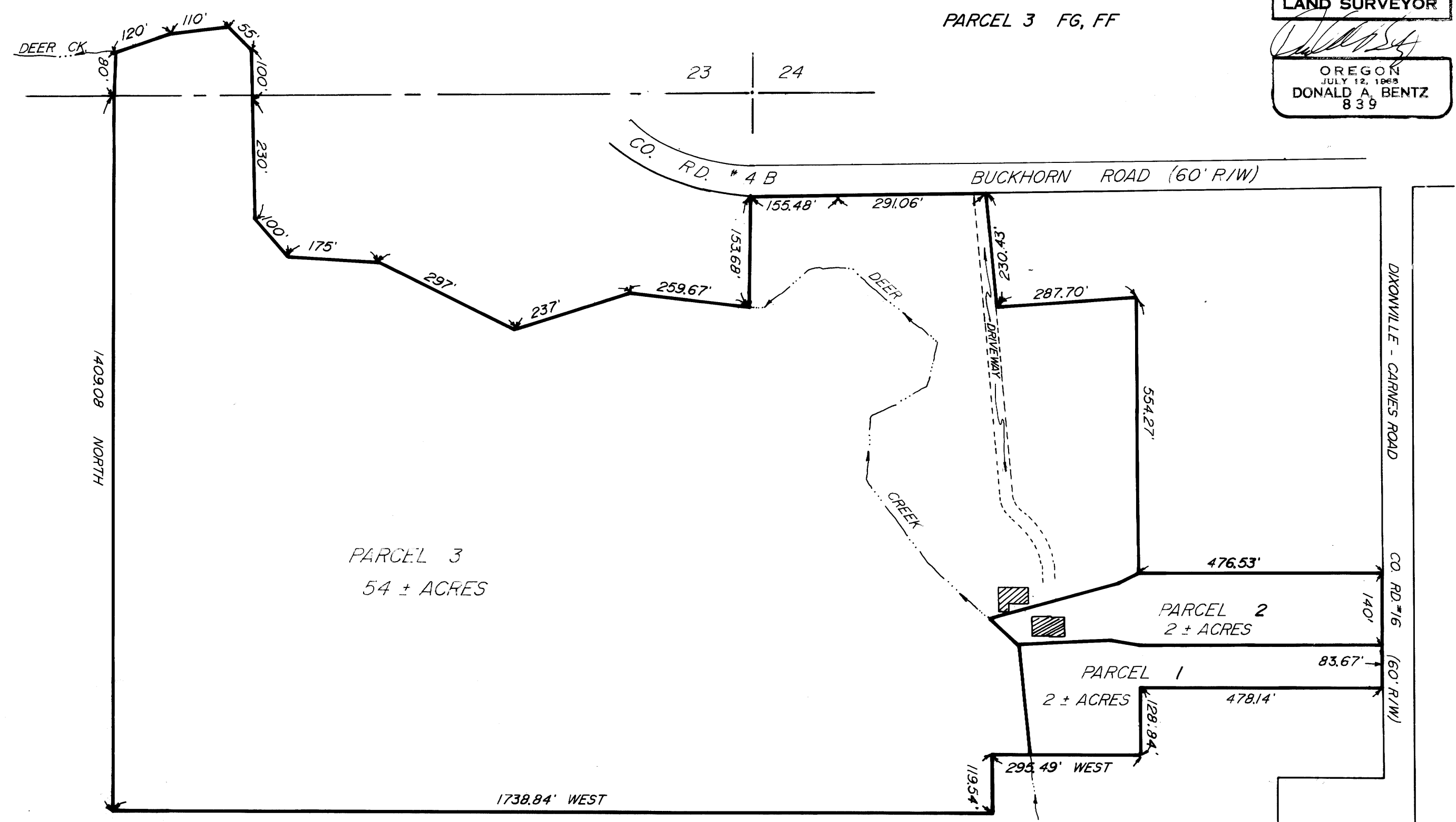

MAP FILE M107-23A