

MINOR PARTITION FOR GEM M. MOORE

A PORTION OF GOVERNMENT LOTS 7 AND 10
LOCATED IN THE EAST 1/2 OF SECTION
22, TOWNSHIP 30 SOUTH, RANGE 4 WEST, W.M.
DOUGLAS COUNTY,
OREGON
SCALE: 1" = 100'
DECEMBER, 1988

DEA DAVID EVANS AND
ASSOCIATES, INC.
2020 S.W. CORBETT AVENUE
PORTLAND, OREGON 97201
PHONE: (503) 223-6003

LEGEND

- F.B. FIELD BOOK
- () RECORD DATA
- ⊙ PUBLIC LAND SURVEY CORNER
- SET 5/8" X 30" IRON ROD WITH PLASTIC CAP
STAMPED "DEA, INC." NOVEMBER 1988
- FOUND MONUMENT AS NOTED

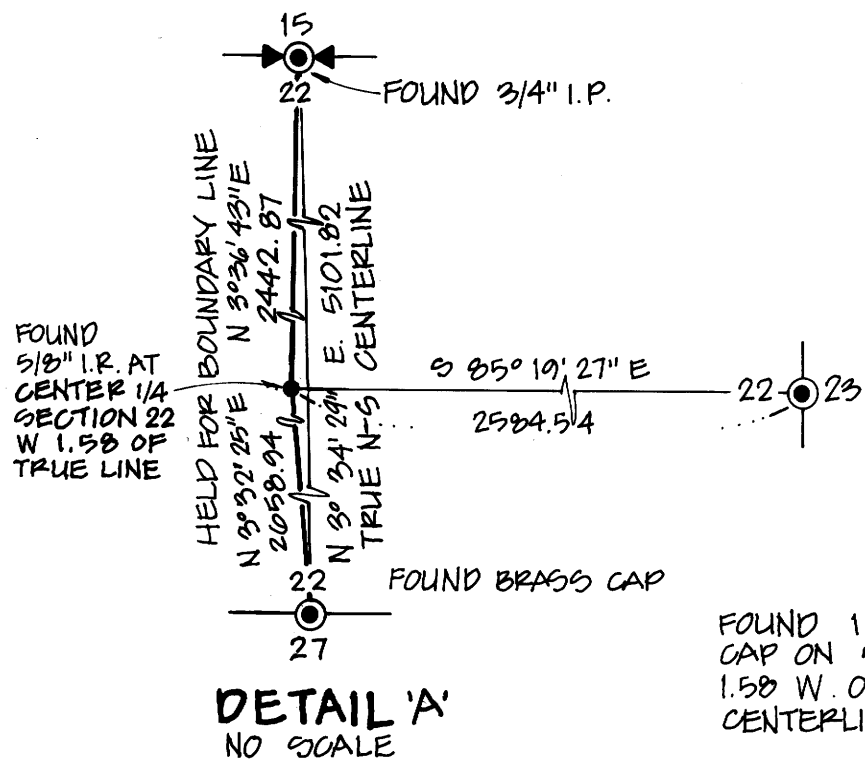

REGISTERED
PROFESSIONAL
LAND SURVEYOR
Billy R. Mumma
OREGON
JULY 17, 1981
BILLY R. MUMMA
1950

C.R. NO. 94
BEALS CREEK ROAD
A.K.A. SHIVELY CREEK
ROAD

STA. 159+50
3/4" I.R. WITH
4" X 4" GUARD POST

P.C. STA. 100+02.47 3/4" I.R.
WITH 4" X 4" GUARD POST

R = 1909.80
Δ = 19° 35'
L = 342.15
L.C. = N 74° 12' 35" E
341.09

GOVERNMENT LOT 10

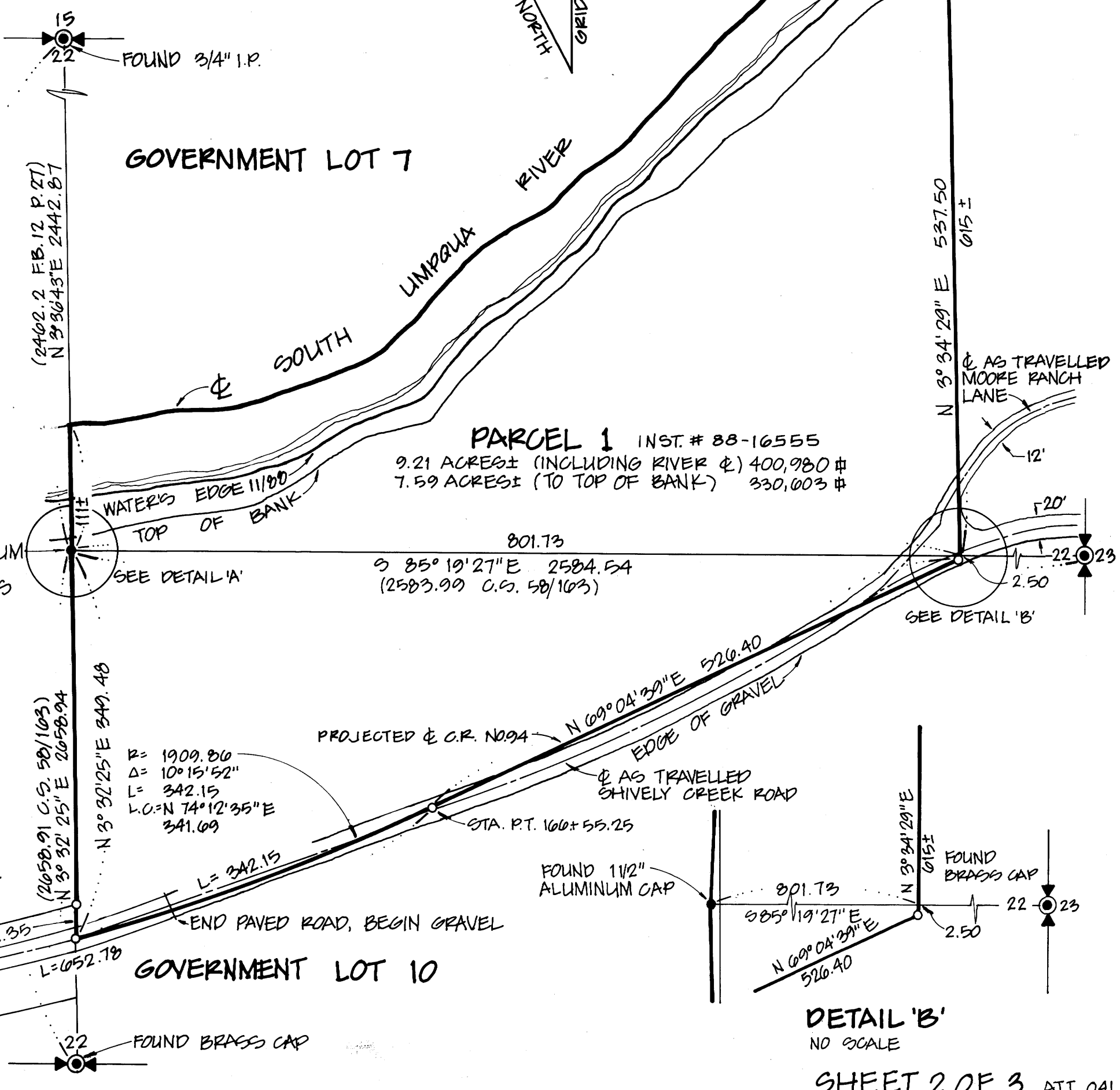

PARCEL 1 INST. # 88-16555
9.21 ACRES± (INCLUDING RIVER Φ) 400,980 #
7.59 ACRES± (TO TOP OF BANK) 330,003 #

DETAIL 'B'
NO SCALE
SHEET 2 OF 3 ATT 041

MAP FILE M107-13B

MAP FILE M107-13B