

COUNTY SURVEYORS FILE DATA DO NOT REMOVE FROM OFFICE

FILED

PAGE 1 of 2

Minor Land Partition for Joanne Wade
SE 1/4 SECTION 30, T30S, R5W, WM

MINOR LAND PARTITION
SE 1/4 SECTION 30, T30S, R5W, WM

OWNER AND PARTITIONER: JOANNE WADE
275 Richardson Road
Myrtle Creek, OR 97457

WATER: South Umpqua Water Association
SEWAGE DISPOSAL: Septic System

NUMBER OF LOTS: Two
ZONE: SR

LIPOWSKI

PARCEL 1 ±6.65 Acres

Handwritten initials and notes in the top right corner.

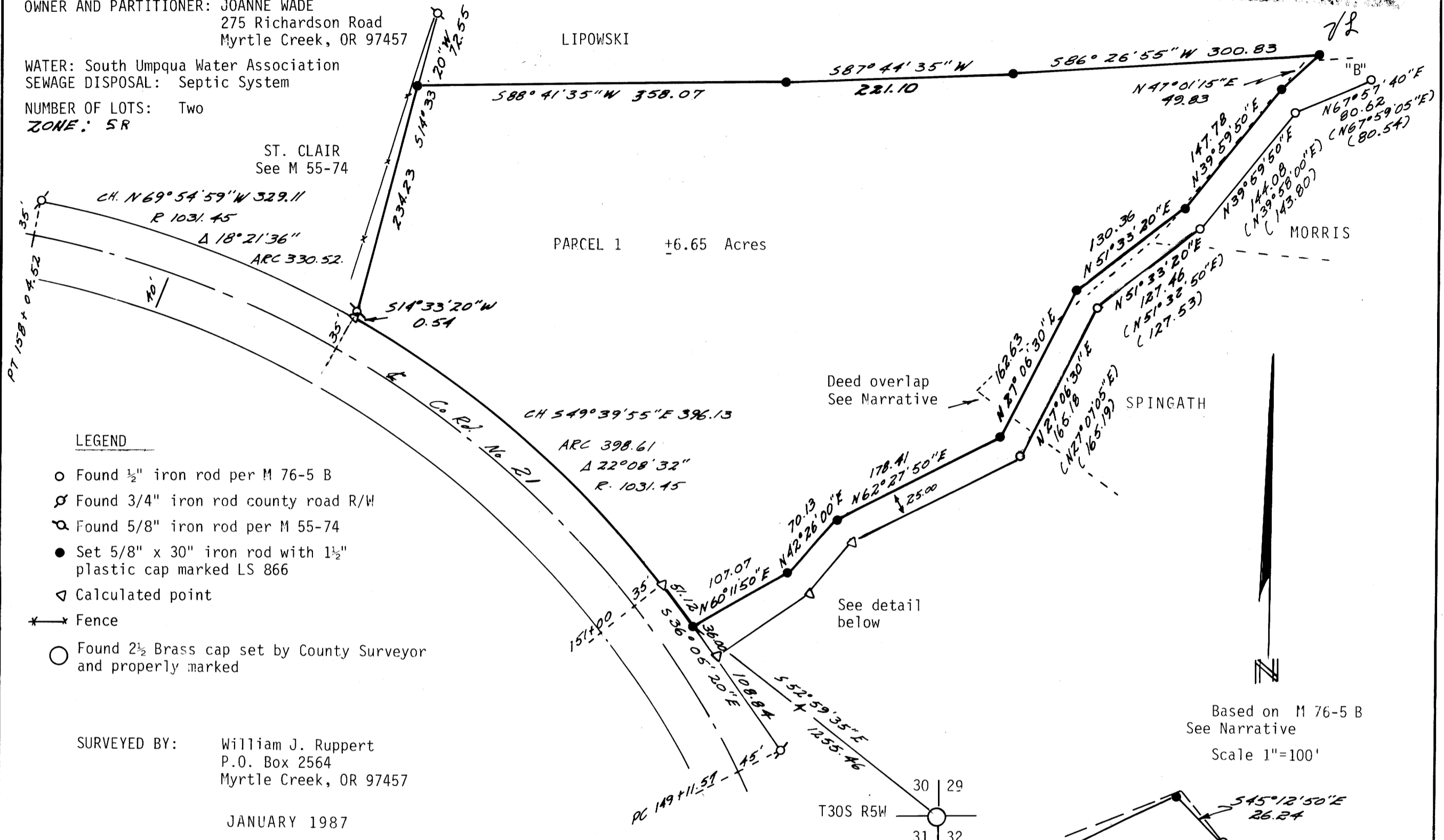

LEGEND

- Found 1/2" iron rod per M 76-5 B
- ⊗ Found 3/4" iron rod county road R/W
- ⊗ Found 5/8" iron rod per M 55-74
- Set 5/8" x 30" iron rod with 1 1/2" plastic cap marked LS 866
- ▽ Calculated point
- ✂ Fence
- Found 2 1/2" Brass cap set by County Surveyor and properly marked

SURVEYED BY: William J. Ruppert
P.O. Box 2564
Myrtle Creek, OR 97457

JANUARY 1987

Based on M 76-5 B
See Narrative
Scale 1"=100'

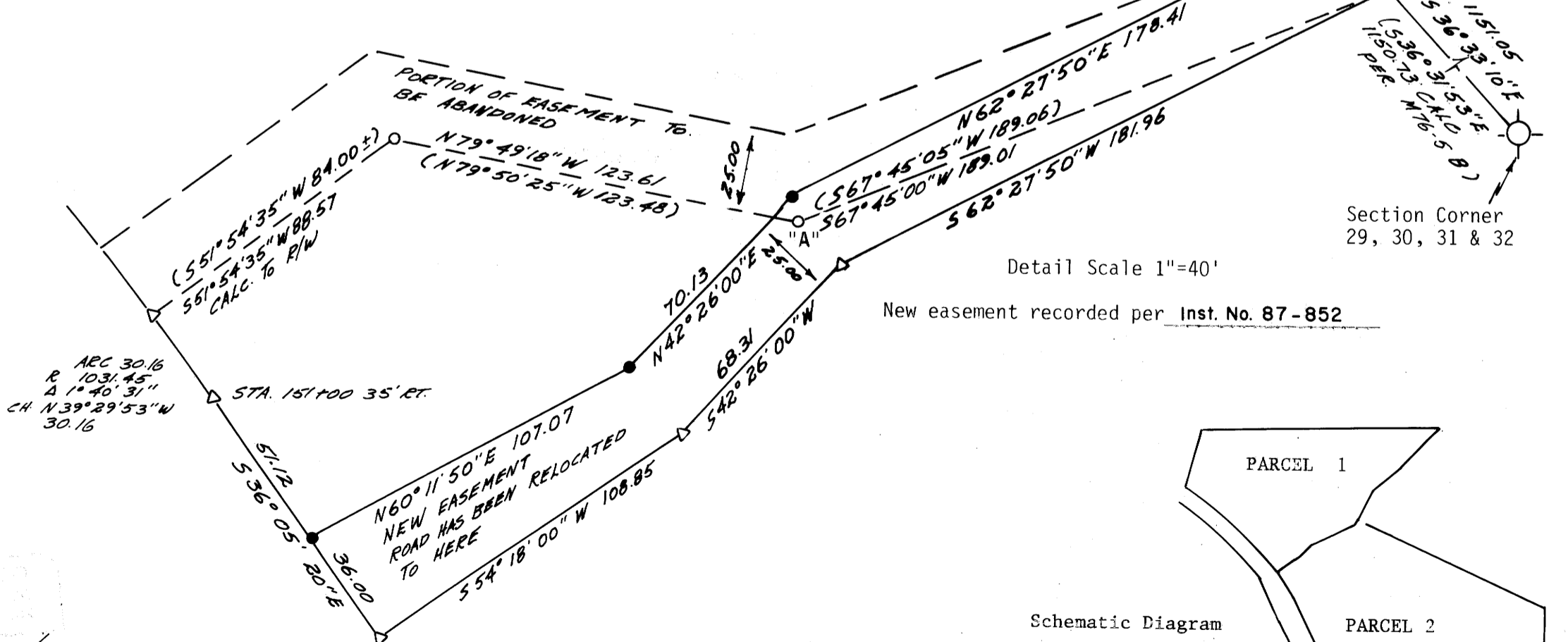

Schematic Diagram
1"=100'

PARCEL 2
± 12 Ac

Signature and stamp of William J. Ruppert.

Handwritten note: 10-8-94