

COUNTY SURVEYORS FILE DATA
DO NOT REMOVE FROM OFFICE

FILED
TF
COUNTY SURVEYOR
DOUGLAS COUNTY, OREGON

M106-8A

MAJOR LAND PARTITION

IN THE N.E. 1/4, N.E. 1/4 OF SECTION 6 T.29 S. R. 5 W. W.M.
DOUGLAS COUNTY, OREGON APRIL, 1988
SCALE: 1" = 100'

OWNER AND PARTITIONER:
Eugene S Marshall
1251 Richardson Road
Myrtle Creek, OR 97457

WATER: Well
SEWER: Septic
ZONING: FF

MAP PREPARED BY:
AA Surveying Service, Inc.
2566 NE Stephens Street
Roseburg, OR 97470
Tel (503) 672-2096

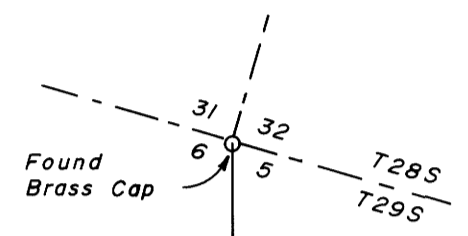

- LEGEND
- Found Monument as Noted
 - Set 30' X 5/8" Iron Rod with Plastic Cap
 - Marked "AA SURVEYING SERVICE"
 - () Record information per M84-58
 - (()) Record per M54-63
 - ((()) Record per M66-79
 - Calculated Point

LINE	BEARING	DISTANCE
L1	S 73° 21' 39" W	101.10
L2	S 73° 21' 39" W	17.92
L3	S 10° 57' 01" E	15.00
L4	S 10° 57' 01" E	23.58
L5	S 87° 53' 08" E	34.06
L6	N 88° 09' 42" E	44.26
L7	N 80° 39' 51" E	65.83
L8	S 85° 50' 32" E	57.16
L9	N 80° 41' 57" E	29.78
L10	N 43° 06' 57" E	71.83
L11	N 70° 19' 32" E	52.39
L12	N 89° 06' 53" E	104.61
L13	N 74° 21' 05" E	105.61
L14	N 72° 36' 38" E	92.65
L15	S 84° 25' 06" E	88.24
L16	N 80° 12' 28" E	49.75
L17	N 66° 49' 18" E	44.28
L18	N 16° 42' 11" W	25.00
L19	N 16° 42' 11" W	16.24
L20	S 20° 38' 19" E	95.88
L21	S 66° 26' 35" W	91.10
L22	S 19° 15' 07" E	90.64
L23	N 65° 01' 35" E	90.64
L24	N 18° 49' 42" W	88.45
L25	S 20° 13' 10" E	49.80
L26	S 09° 22' 53" E	45.78

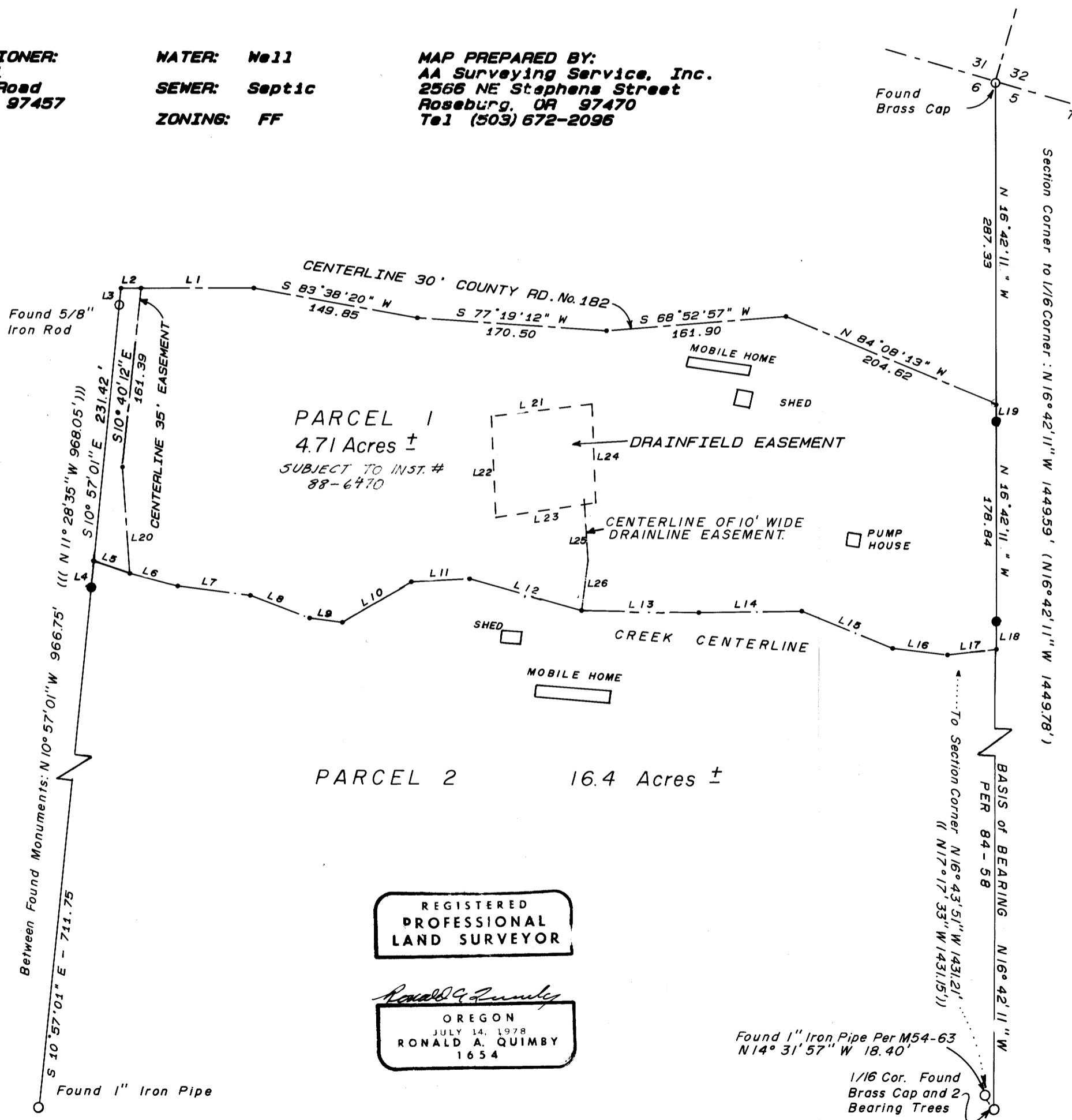

REGISTERED
PROFESSIONAL
LAND SURVEYOR

Ronald A. Quimby
OREGON
JULY 14, 1978
RONALD A. QUIMBY
1654

Found 1" Iron Pipe Per M54-63
N14° 31' 57" W 18.40'

1/16 Cor. Found
Brass Cap and 2
Bearing Trees

M106-8A