

PROPERTY SURVEY IN THE N.E. 1/4, SECTION 7 AND THE N.W. 1/4, SECTION 8, T.24S., R.5W., W.M.,  
DOUGLAS COUNTY, OREGON

COUNTY SURVEYORS FILE DATA  
DO NOT REMOVE FROM OFFICE

FILED

OCT 31 1988

COUNTY SURVEYOR  
DOUGLAS COUNTY, ORE

FOR: LARRY D. & DIANA J. BUTLER  
RT. 1, BOX 24  
OAKLAND, OR. 97462

SURVEYOR: ROBERT L. DOLAN  
RT. 1, BOX 1820  
SUTHERLIN, OR. 97479

DATE: OCTOBER 1988

SCALE: 1" = 100'

Legend: ○ FD 5/8" IRON ROD  
● SET 5/8" x 30" IRON ROD W/CAP (LS/1076)

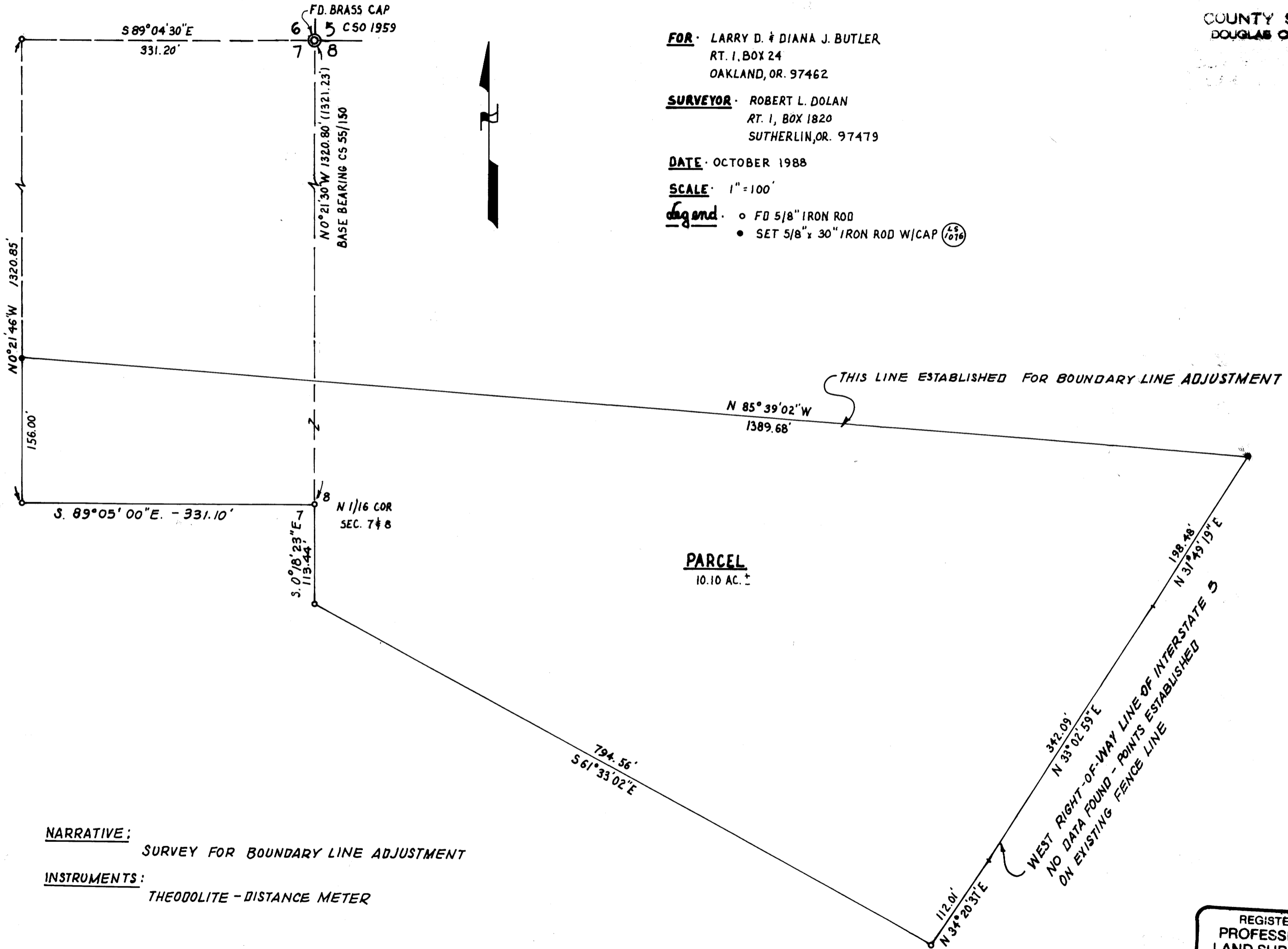

PARCEL  
10.10 AC. ±

NARRATIVE:  
SURVEY FOR BOUNDARY LINE ADJUSTMENT

INSTRUMENTS:  
THEODOLITE - DISTANCE METER

WEST RIGHT-OF-WAY LINE OF INTERSTATE 5  
NO DATA FOUND - POINTS ESTABLISHED  
ON EXISTING FENCE LINE

REGISTERED  
PROFESSIONAL  
LAND SURVEYOR  
ROBERT L. DOLAN  
GREGON  
JULY 30, 1976  
1076

MAP FILE M1126-80

MAP FILE M1126-80