

COUNTY SURVEYORS FILE DATA
DO NOT REMOVE FROM OFFICE

A SURVEY IN NW 1/4 SE 1/4 SEC 21
T28S R6W W.M. DOUGLAS COUNTY OREGON
LOT 8 BLOCK 3 SUKSDORF COOS JUNCTION ORCHARD TRACTS

FILED

OCT 24 1988

COUNTY SURVEYOR
DOUGLAS COUNTY, ORE

PURPOSE : TO SURVEY AND MONUMENT INSTRUMENT NO.
79-06178, A PORTION OF LOT 8, BLOCK 3
SUKSDORF COOS JUNCTION ORCHARD TRACTS

SURVEY FOR : WILLIAM GLEN
PO BOX 880
WINSTON, ORE 97496

SURVEY BY : JAMES D. ARTMAN
PO BOX 576
WINSTON, ORE. 97496
(503) 679-7176

NARRATIVE : BASE OF BEARING WAS DETERMINED BY
FOUND MONUMENTS ON EAST LINE OF LOT
8, BLK. 3, USING M-73-62 SURVEY. THE
SURVEY WAS PERFORMED WITH WILD T-16
THEODOLITE AND LEITZ RED-1 DISTANCE
METER. FIELD CREW- J. ARTMAN
COMPUTATIONS - J. ARTMAN
DRAFTING - J. ARTMAN

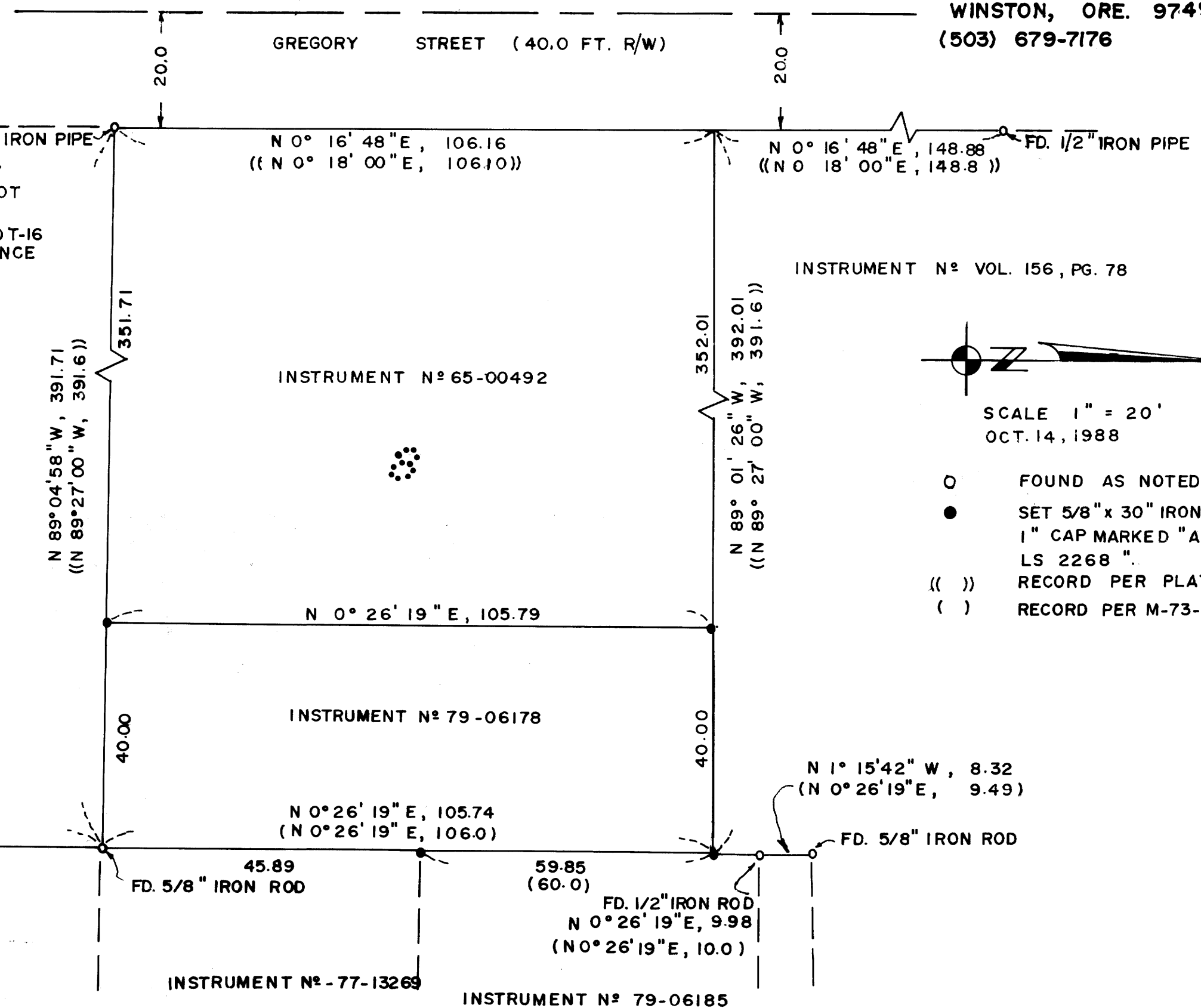

INSTRUMENT N° VOL. 156, PG. 78



SCALE 1" = 20'
OCT. 14, 1988

- O FOUND AS NOTED
- SET 5/8" x 30" IRON ROD W/
1" CAP MARKED "ARTMAN
LS 2268 "
- (()) RECORD PER PLAT
- () RECORD PER M-73-62

REGISTERED
PROFESSIONAL
LAND SURVEYOR

James D. Artman

OREGON
JULY 16, 1987
JAMES D. ARTMAN
2268

INSTRUMENT N° 71-07929

INSTRUMENT N° 65-00492

INSTRUMENT N° 79-06178

INSTRUMENT N° - 77-13269

INSTRUMENT N° 79-06185

MAP FILE M106-77