

# LIFE ESTATE SURVEY

FOR  
JOE EIFERT

IN THE N.E. 1/4 SEC. 14, T27S, R4W, WM  
DOUGLAS COUNTY, OREGON  
SEPTEMBER, 1988 SCALE: 1"=100'

FILED  
OCT 21 1988  
COUNTY SURVEYOR  
DOUGLAS COUNTY, OREGON

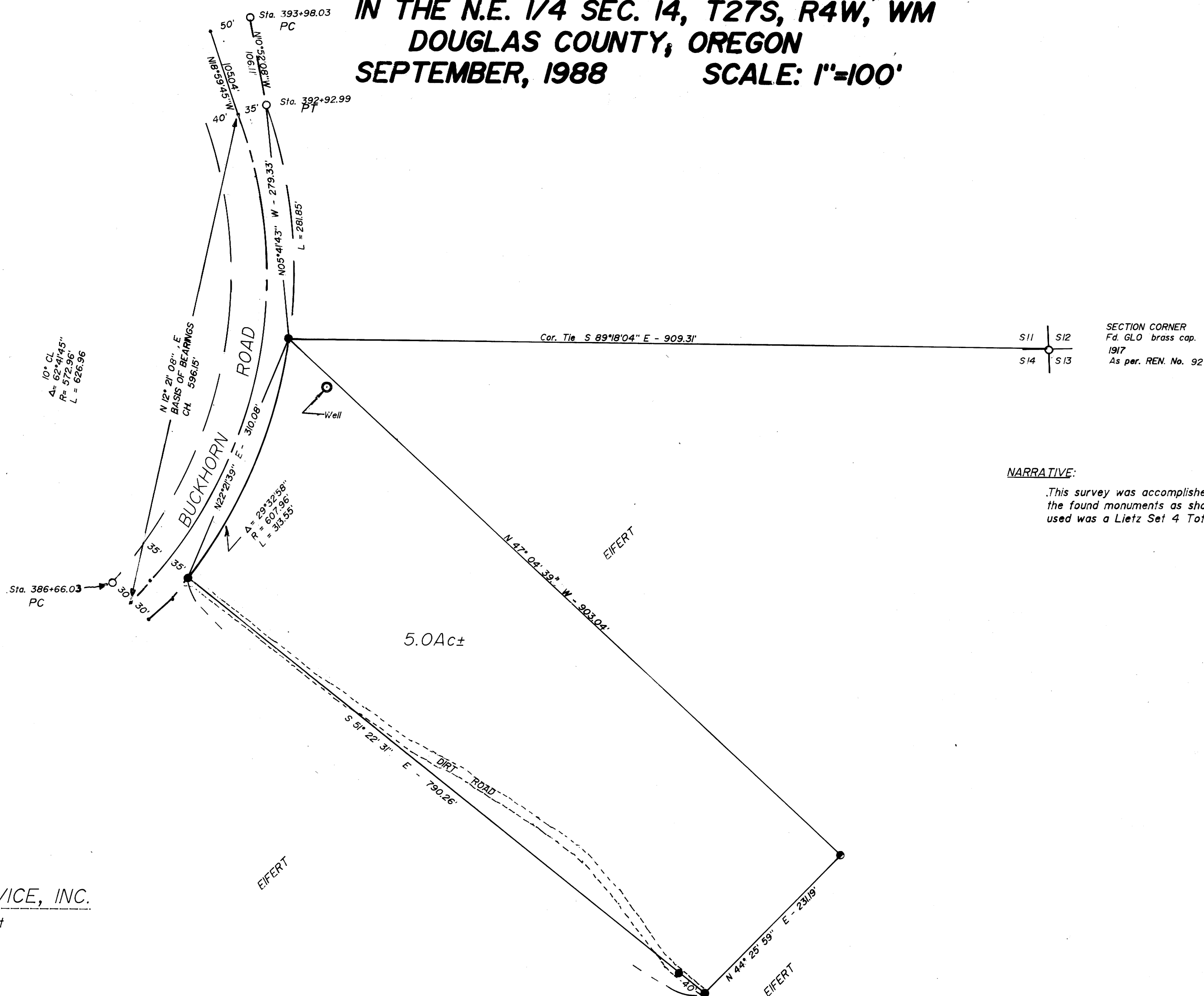

SECTION CORNER  
Fd. GLO brass cap.  
1917  
As per. REN. No. 92

**NARRATIVE:**

This survey was accomplished by traversing and tying all the found monuments as shown on this map of survey. The equipment used was a Lietz Set 4 Total Station. Monuments set as client directed.

- LEGEND**
- Found D.C. R/W 3/4" I.R.  
Sta. as noted
  - Set 5/8" x 30" I.R. w/Plastic cap  
marked: AA SURVEYING INC.
  - Buckhorn road R/W line
  - - - Centerline of Right-of-way
  - Calculated point

A.A. SURVEYING SERVICE, INC.  
2566 N.E. Stephens Street  
Roseburg, Oregon 97470  
PH. (503) 672-2096

REGISTERED  
PROFESSIONAL  
LAND SURVEYOR  
*Harold V. Stockhoff*  
OREGON  
JULY 14, 1978  
HAROLD V. STOCKHOFF  
1563

MAP FILE M1216-76