C.S. File 63/81(N)
Map File M106-75

COUNTY SURVEYORS FILE DATA
DO NOT REMOVE FROM OFFICE

FILED
OCT 18 1988
COUNTY SURVEYOR
DOUGLAS COUNTY, ORE.

SURVEY FOR

ARDELE HAMLIN

IN SE¼ SECTION 7, T30S, R5W, WM

LEGEND

- ● SET 5/8"X30" IRON ROD WITH 3/4" BRASS WASHER MARKED LS 866
- o FOUND 1" IRON PIPE PER SCHMOLL PLAT A
- ✱ FOUND 1" IRON PIPE PER SCHMOLL PLAT A, TOP BENT, REPLACED WITH 5/8"x30" IRON ROD WITH 3/4" BRASS WASHER MARKED LS 866
- ◁ CALCULATED POINT
- ( ) RECORD

SEE ALSO ACCOMPANYING NARRATIVE

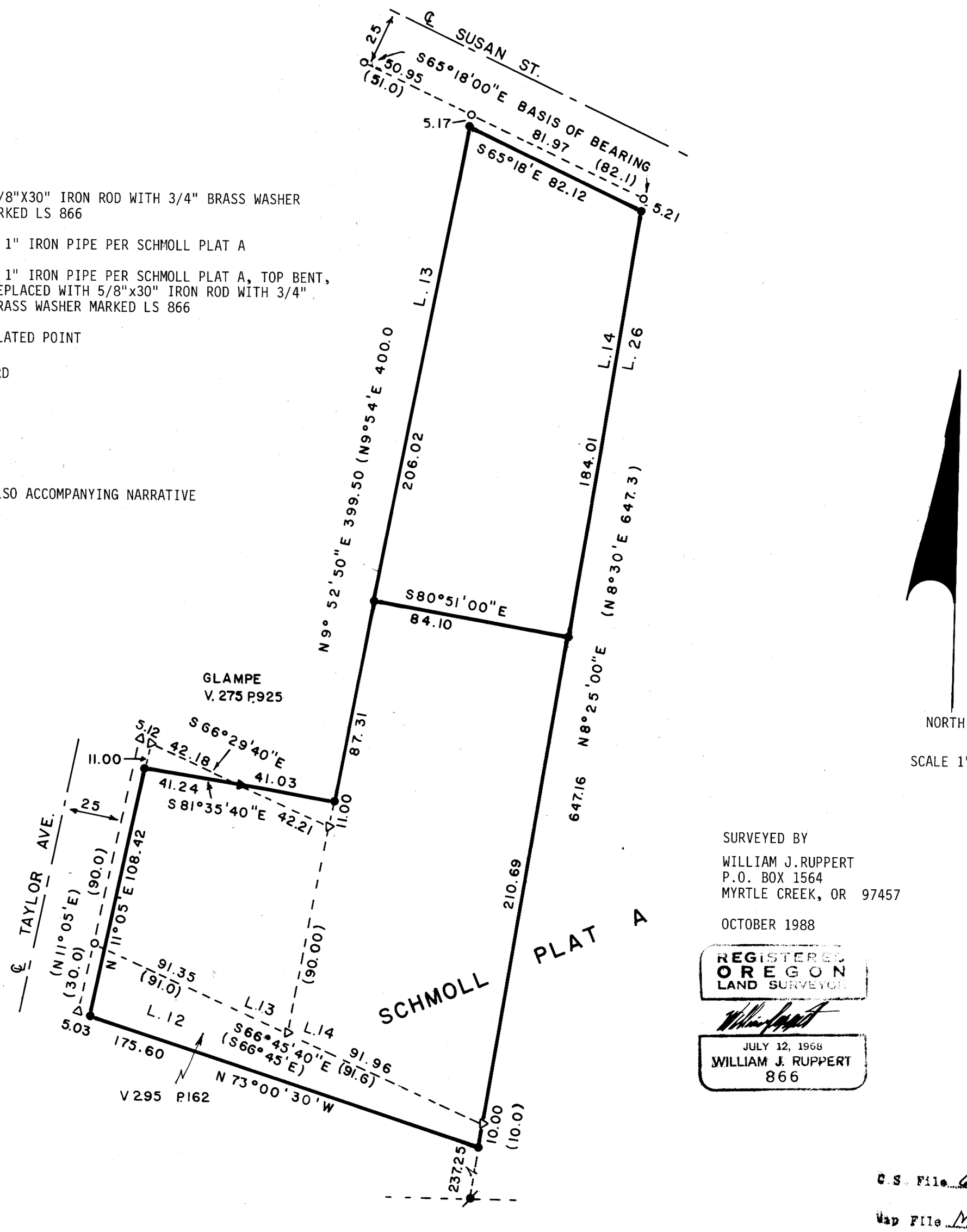

SURVEYED BY

WILLIAM J. RUPPERT
P.O. BOX 1564
MYRTLE CREEK, OR 97457

OCTOBER 1988

REGISTERED
OREGON
LAND SURVEYOR
William J. Ruppert
JULY 12, 1968
WILLIAM J. RUPPERT
866

C.S. File 63/81(N)
Map File M106-75