

COUNTY SURVEYORS FILE DATA  
DO NOT REMOVE FROM OFFICE

M106-70A

FILED TF

A MINOR LAND PARTITION  
IN NE 1/4 OF SECTION 28, TOWNSHIP 27 SOUTH, RANGE 6 WEST, WILLAMETTE MERIDIAN,  
DOUGLAS COUNTY, OREGON

PARTITIONER:

Charles A. Bass  
2022 N.W. Troost  
Roseburg, OR 97470

OWNERS:

Charles A. Bass and  
Doyle Schiffman  
2022 N.W. Troost  
Roseburg, OR 97470

Sewer:  
Water:

On-Site  
Umpqua Basin  
Water Association Inc.

Scale:  
Date:  
Zone:

1" = 100'  
May 1988  
R-5

SURVEYOR: DONALD A. BENTZ  
1205 SE COURT  
ROSEBURG, OR  
97470

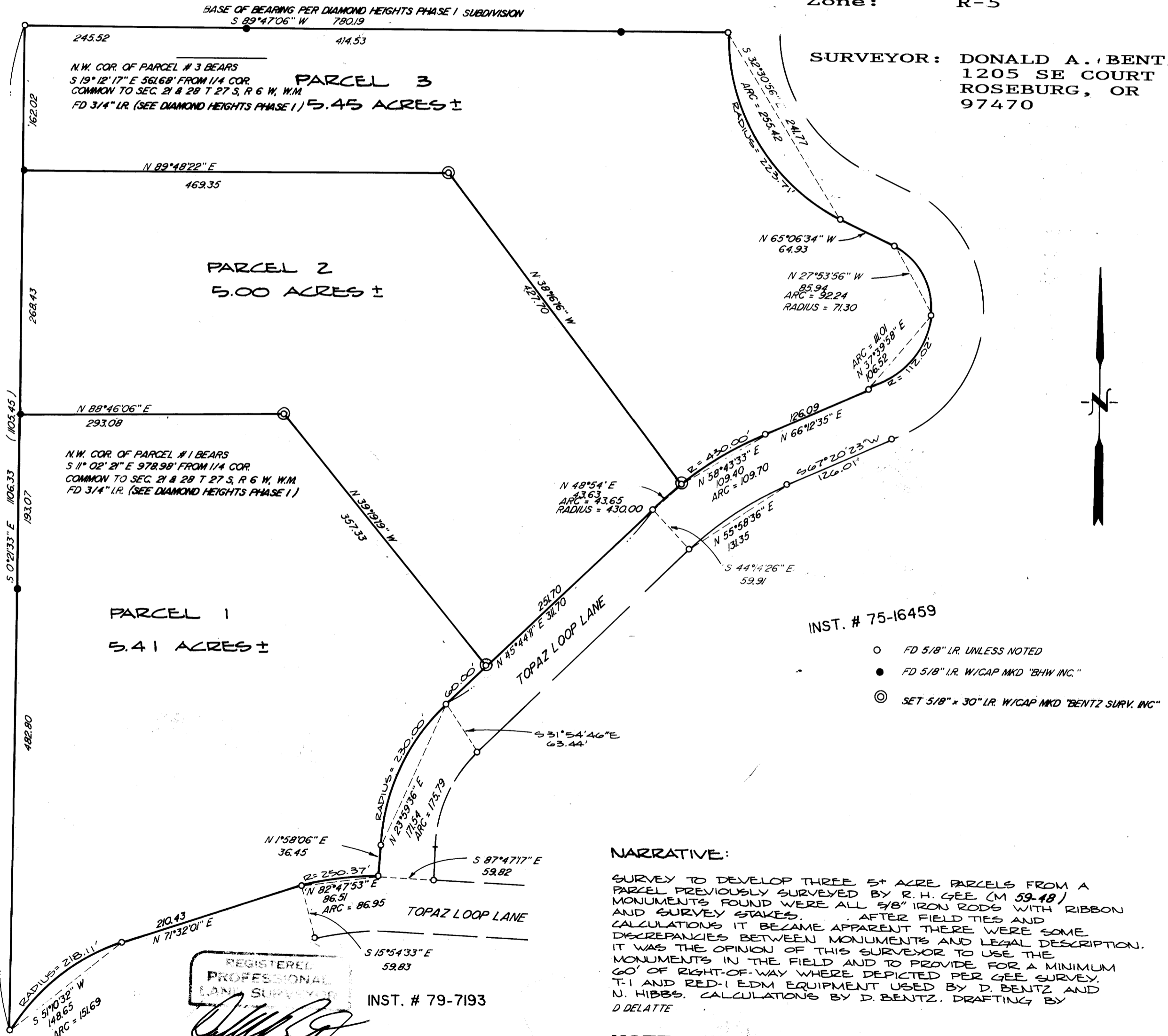

Dr. 10-89-84A