

FILED
SEP 22 1988
COUNTY SURVEYOR
DOUGLAS COUNTY, ORE

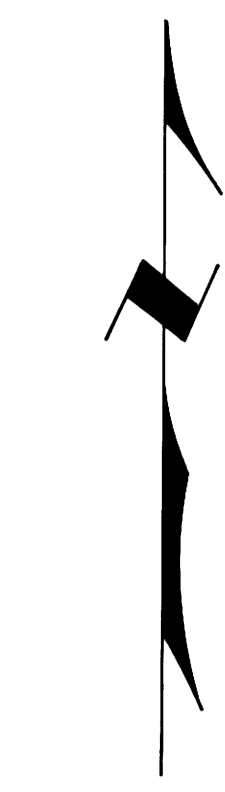

Basis of bearings is solar observation

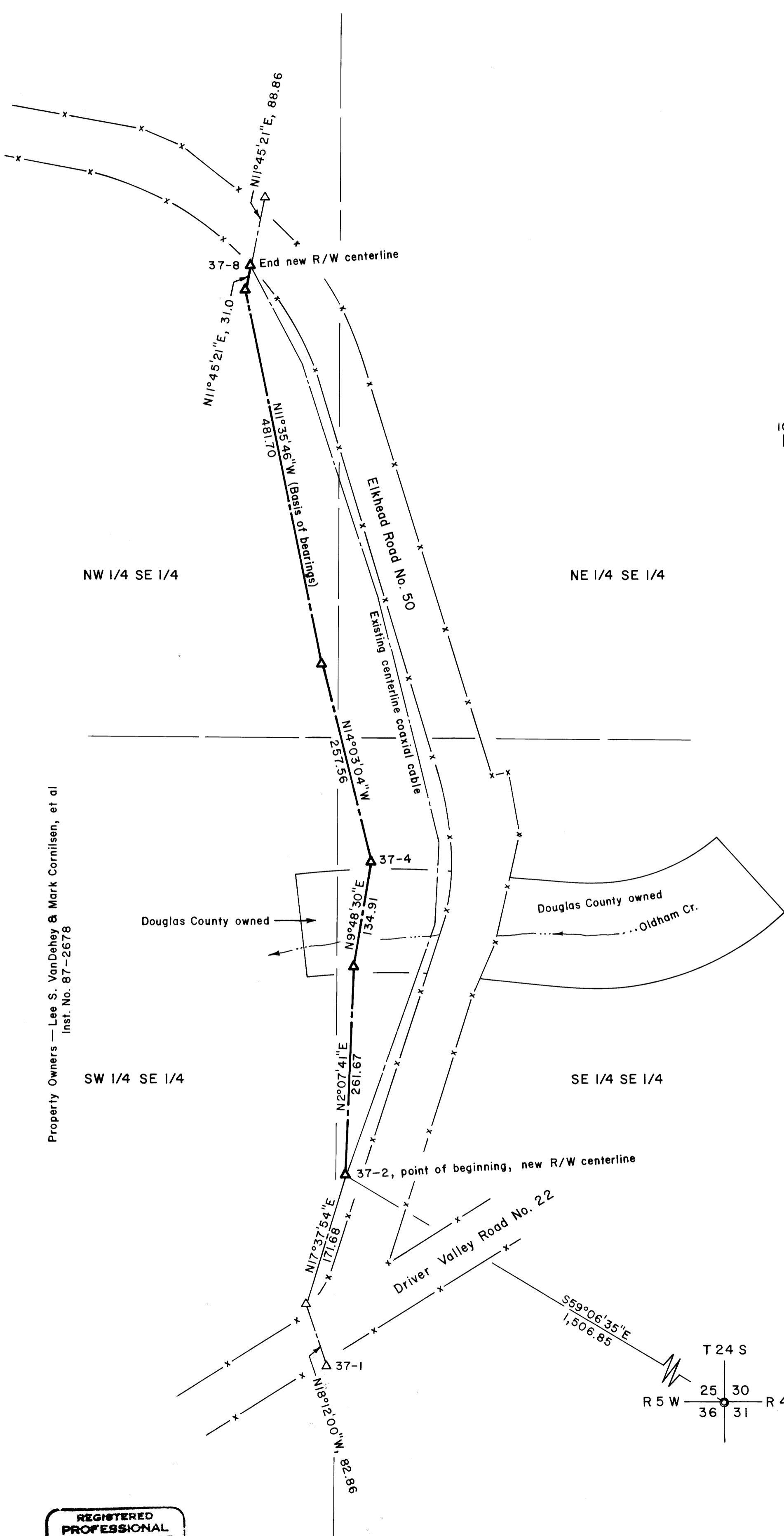
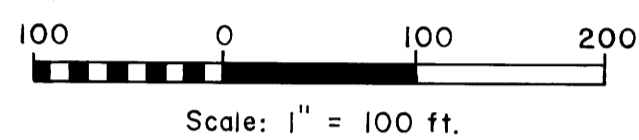

LEGEND

- Corner found (brass cap) ⊙
- Angle point, no monuments set △
- Fence line -x-x-
- Centerline for 30 foot wide right of way for existing coaxial cable - - - -
- Centerline for 20 foot wide right of way for new fiber optic cable, 10.0 feet wide each side of centerline - - - -

NOTE-

Existing coaxial cable right of way to be vacated where replaced by fiber optic cable.

NARRATIVE:

The survey was performed for the purpose of locating and describing a change from the existing telephone coaxial cable right of way to the newly constructed telephone fiber optic cable right of way. A Jena 0°00'01" theodolite and a "Mac II" electronic distance meter were the instruments used.

COUNTY SURVEYORS FILE DATA
DO NOT REMOVE FROM OFFICE

U S WEST COMMUNICATIONS' FIBER OPTIC COTTAGE GROVE - ROSEBURG LINE, RIGHT OF WAY SURVEY IN SE 1/4 SECTION 25, T 24 S, R 5 W, W. M., DOUGLAS COUNTY, OREGON

For: U S West Communications
205 N. W. Fifth Avenue
Grants Pass, Oregon 97526

By: Shaner Engineering, Inc.
P. O. Box 1430
Roseburg, Oregon 97470

September 15, 1988

REGISTERED PROFESSIONAL LAND SURVEYOR

B A Shaner

OREGON
OCT. 4, 1987
BRUCE A. SHANER
430