

COUNTY SURVEYORS FILE DATA  
DO NOT REMOVE FROM OFFICE

A SURVEY FOR C.P. NATIONAL TELEPHONE  
IN THE NW 1/4 SECTION 18, T32S, R6W, W.M.  
DOUGLAS COUNTY, OREGON

FILED

SEP 7 1988

COUNTY SURVEYOR  
DOUGLAS COUNTY, ORE.

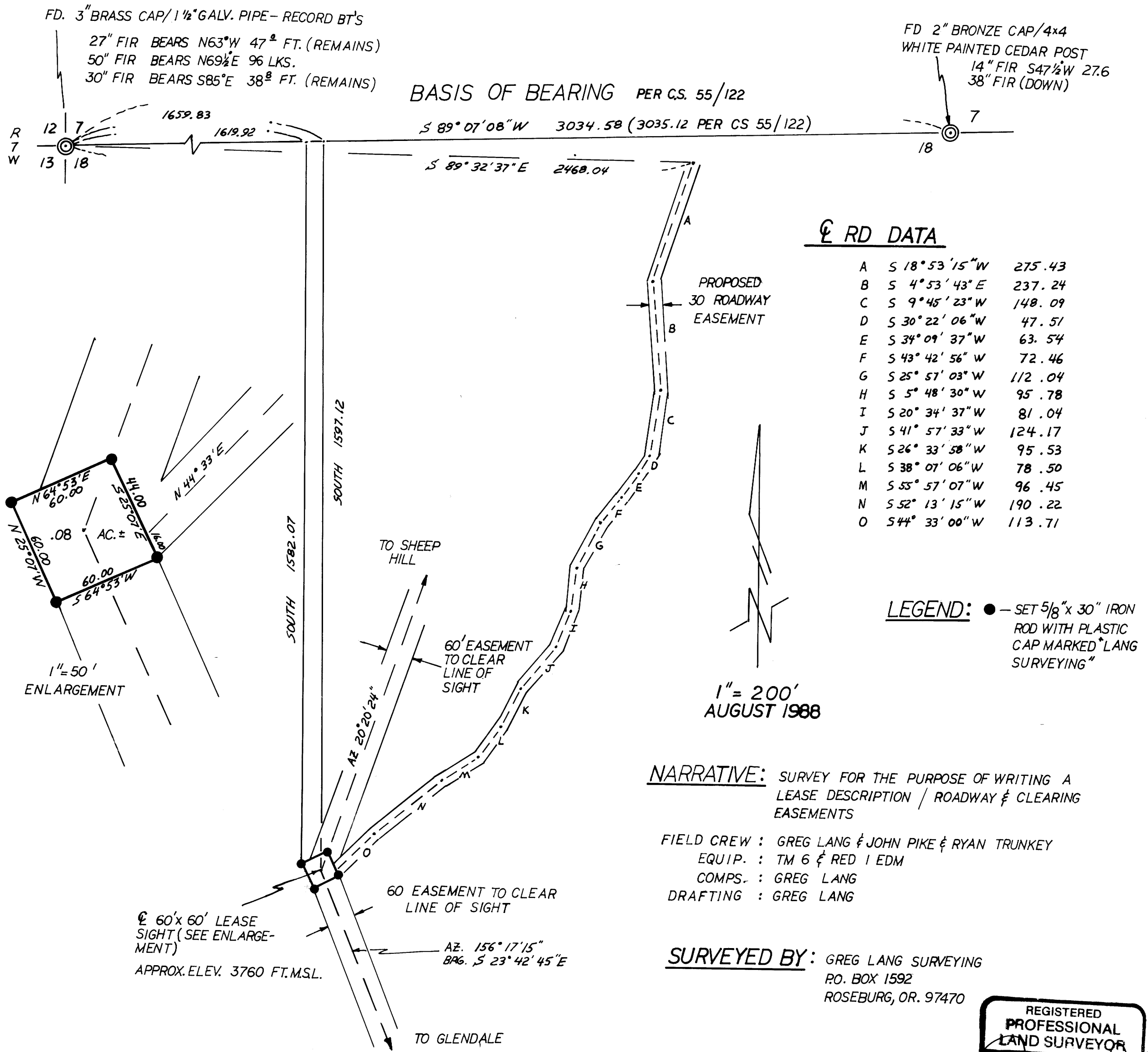

RD DATA

A	S 18° 53' 15" W	275.43
B	S 4° 53' 43" E	237.24
C	S 9° 45' 23" W	148.09
D	S 30° 22' 06" W	47.51
E	S 34° 09' 37" W	63.54
F	S 43° 42' 56" W	72.46
G	S 25° 57' 03" W	112.04
H	S 5° 48' 30" W	95.78
I	S 20° 34' 37" W	81.04
J	S 41° 57' 33" W	124.17
K	S 26° 33' 58" W	95.53
L	S 38° 07' 06" W	78.50
M	S 55° 57' 07" W	96.45
N	S 52° 13' 15" W	190.22
O	S 44° 33' 00" W	113.71

LEGEND: ● - SET 5/8" x 30" IRON ROD WITH PLASTIC CAP MARKED "LANG SURVEYING"

NARRATIVE: SURVEY FOR THE PURPOSE OF WRITING A LEASE DESCRIPTION / ROADWAY & CLEARING EASEMENTS

FIELD CREW : GREG LANG & JOHN PIKE & RYAN TRUNKEY  
EQUIP. : TM 6 & RED 1 EDM  
COMPS. : GREG LANG  
DRAFTING : GREG LANG

SURVEYED BY: GREG LANG SURVEYING  
P.O. BOX 1592  
ROSEBURG, OR. 97470

REGISTERED PROFESSIONAL LAND SURVEYOR  
GREGORY D. LANG  
OREGON JULY 15 1987  
2295