

A SURVEY FOR VALYNN CURRIE  
IN LOTS 15-19, BLOCK 29, KINNEY'S IMPROVED PLAT OF THE CITY OF ROSEBURG, ALSO  
LOCATED IN THE S.W. 1/4 OF SECTION 18, T27S, R5W, WM., DOUGLAS COUNTY, ORE.

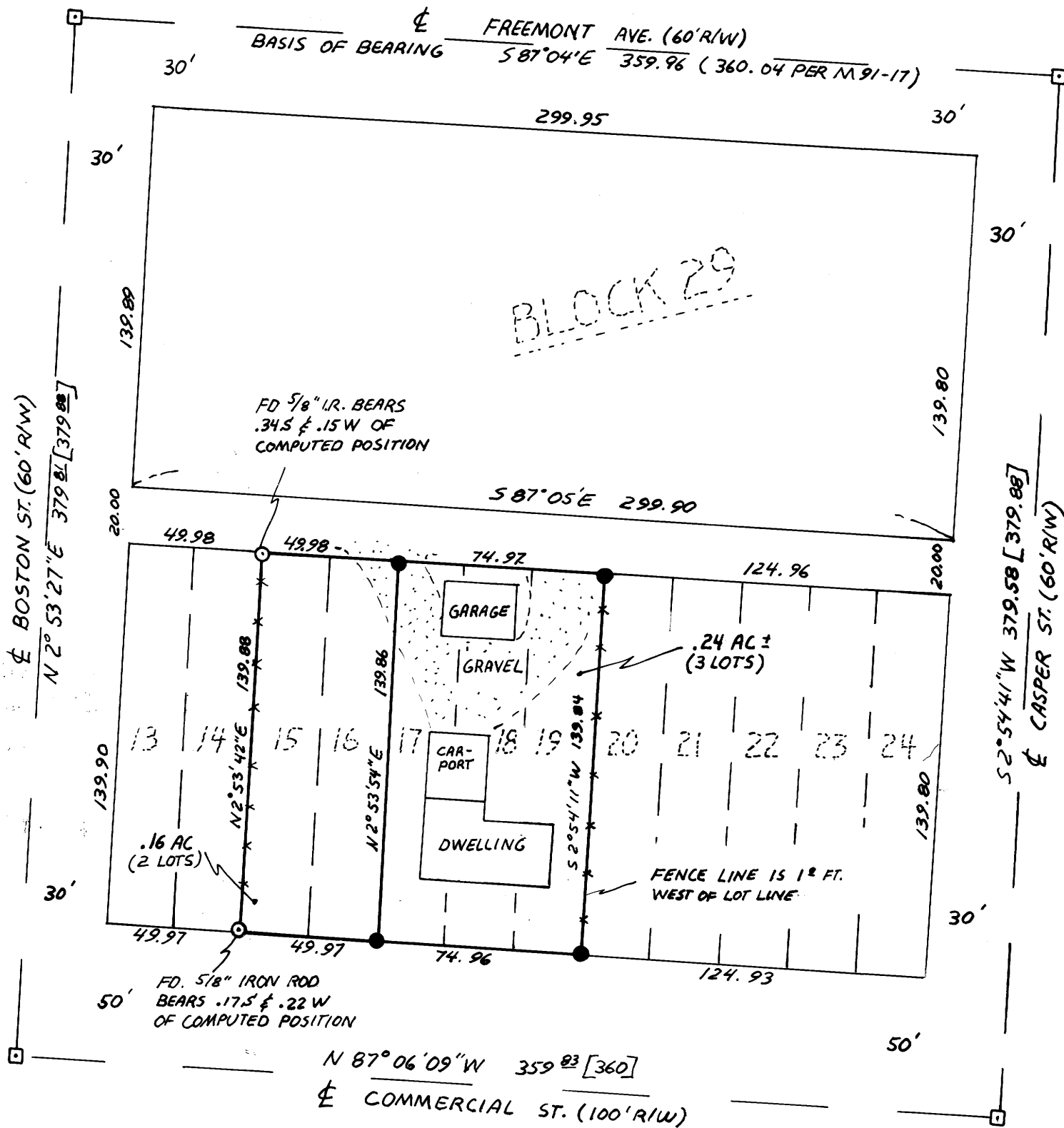

FILED

SEP 2 1988

COUNTY SURVEYOR  
DOUGLAS COUNTY, ORE.

"AUGUST 1988"  
1" = 50'

LEGEND:

- - SET 5/8" x 30" I.R. / PLASTIC CAP MKD. "LANG SURVEYING"
- - FOUND ENCASED STREET MONUMENT
- - FOUND 5/8" I.R.
- [ ] - RECORD PER CS 55 / 157

NOTE:

CHECK WITH LOCAL PLANNING & BUILDING AGENCIES TO SEE WHICH LINES APPLY TO SETBACK CODES.

NARRATIVE:

SURVEY TO MONUMENT LOTS 17, 18, & 19 & LOTS 15, & 16. NO NEW MONUMENTS SET ON THE WEST LINE OF LOT 15 DUE TO THE CLOSE PROXIMITY OF MONUMENTS FOUND. LOT CORNERS SET BY PROPORTION - USING STREET MONUMENTS AS CONTROL.

FIELD CREW: GREG & LAURIE LANG  
EQUIP: TM 6 & RED 1 EDM  
COMPS: GREG  
DRAFTING: GREG & LAURIE

SURVEYED BY:

GREG LANG SURVEYING  
P.O. BOX 1592  
ROSEBURG, OR. 97470  
503-679-5542

