

A SURVEY FOR GERALD WISDOM & PAUL PIERCE IN THE N.E. 1/4 & S.E. 1/4 OF SECTION 7, T 29S, R 7 W, W.M. DOUGLAS COUNTY, OREGON.

COUNTY SURVEYORS FILE DATA
DO NOT REMOVE FROM OFFICE

FILED TF

AUG 30 1988

COUNTY SURVEYOR
DOUGLAS COUNTY, OREG.

PIERCE
45.7 AC. ±
INST. NO. 85-12706

NOTE: SURVEY FOR LOT
LINE ADJUSTMENT
PURPOSES.

AFFIDAVIT OF CORRECTION
Book 1090 Ps. 01 2/18/90

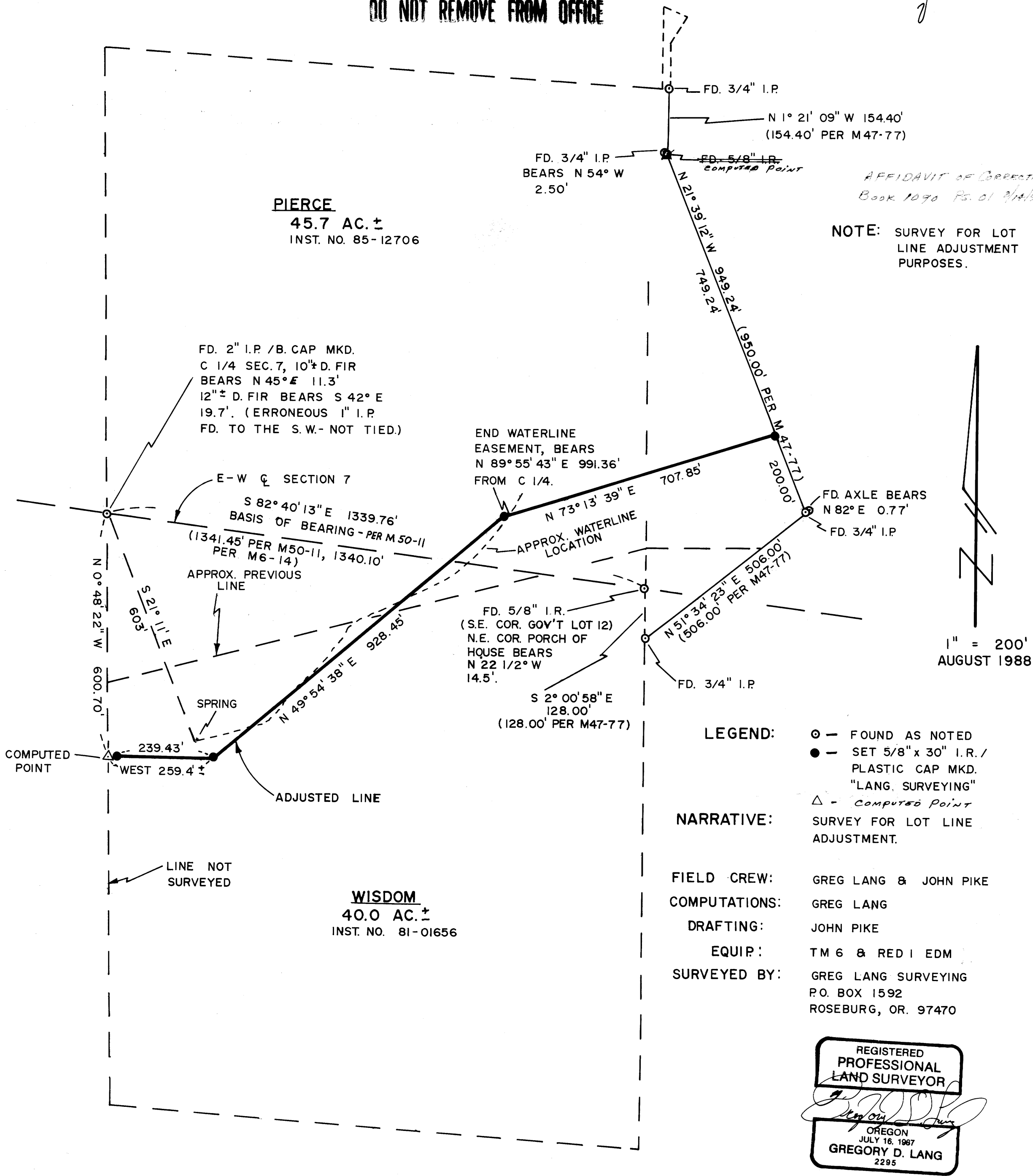

1" = 200'
AUGUST 1988

LEGEND:

- - FOUND AS NOTED
- - SET 5/8" x 30" I.R. / PLASTIC CAP MKD. "LANG. SURVEYING"
- △ - Computed Point

NARRATIVE: SURVEY FOR LOT LINE ADJUSTMENT.

FIELD CREW: GREG LANG & JOHN PIKE
COMPUTATIONS: GREG LANG
DRAFTING: JOHN PIKE
EQUIP: TM 6 & RED I EDM
SURVEYED BY: GREG LANG SURVEYING
 P.O. BOX 1592
 ROSEBURG, OR. 97470

REGISTERED
PROFESSIONAL
LAND SURVEYOR

Gregory D. Lang

OREGON
JULY 16, 1987
GREGORY D. LANG
2295