

09-701W

COUNTY SURVEYORS FILE DATA
DO NOT REMOVE FROM OFFICE

FILED

AUG 29 1988

COUNTY SURVEYOR
DOUGLAS COUNTY, ORE.

A SURVEY FOR R. D. MANNING, IN THE N.W. 1/4
OF SECTION 9, T 27 S, R 7 W, W. M., ALSO LOCATED
IN LOTS 28 & 29, DOERNERS ADD'N TO EDEN ORCHARDS

NOTE:

SURVEY FOR LOT LINE
ADJUSTMENT PURPOSES

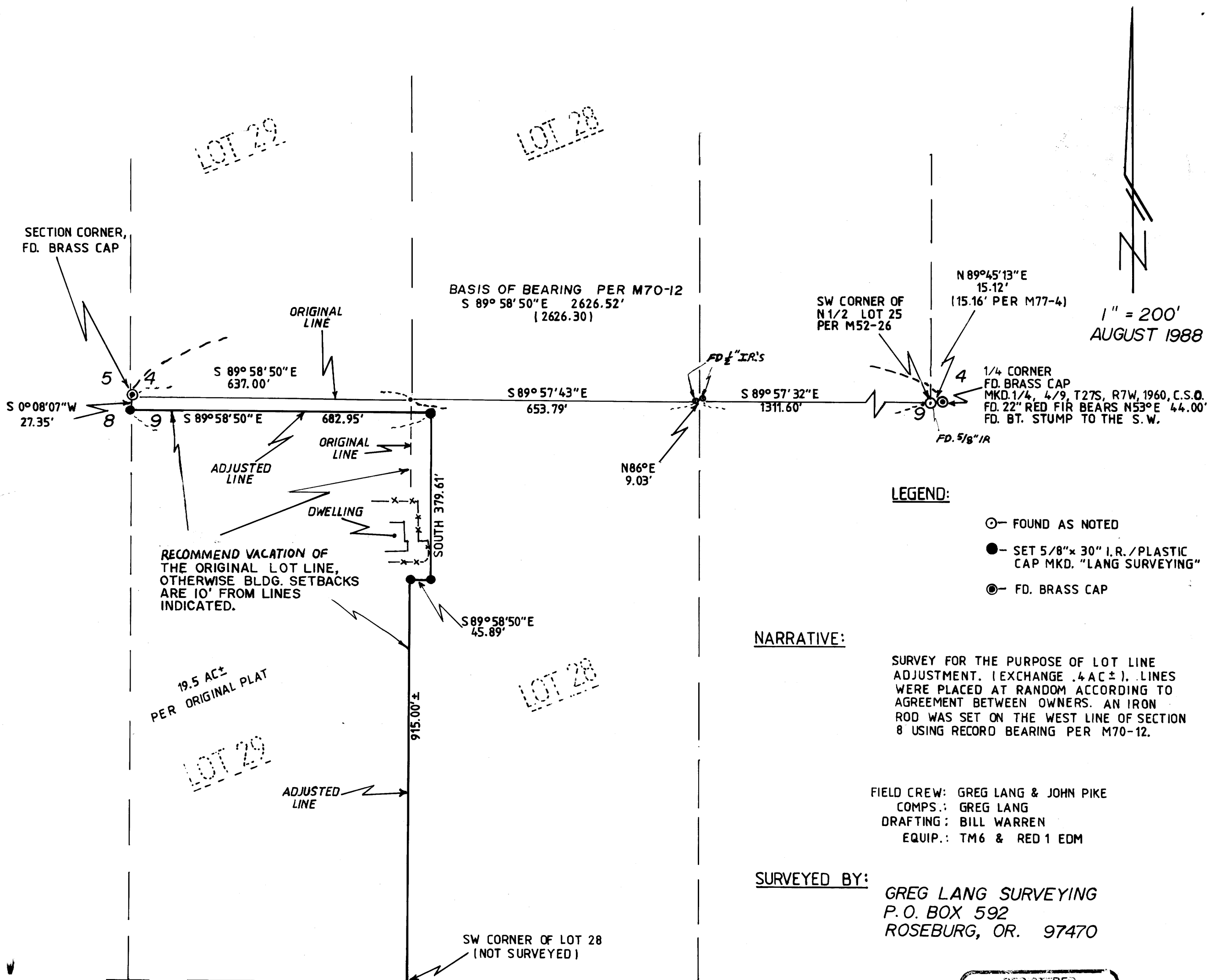

REGISTERED
PROFESSIONAL
LAND SURVEYOR

Gregory D. Lang

OREGON
JULY 16, 1987
GREGORY D. LANG
2295