

FILED
JUL 15 1988
COUNTY SURVEYOR
DOUGLAS COUNTY, OREG.

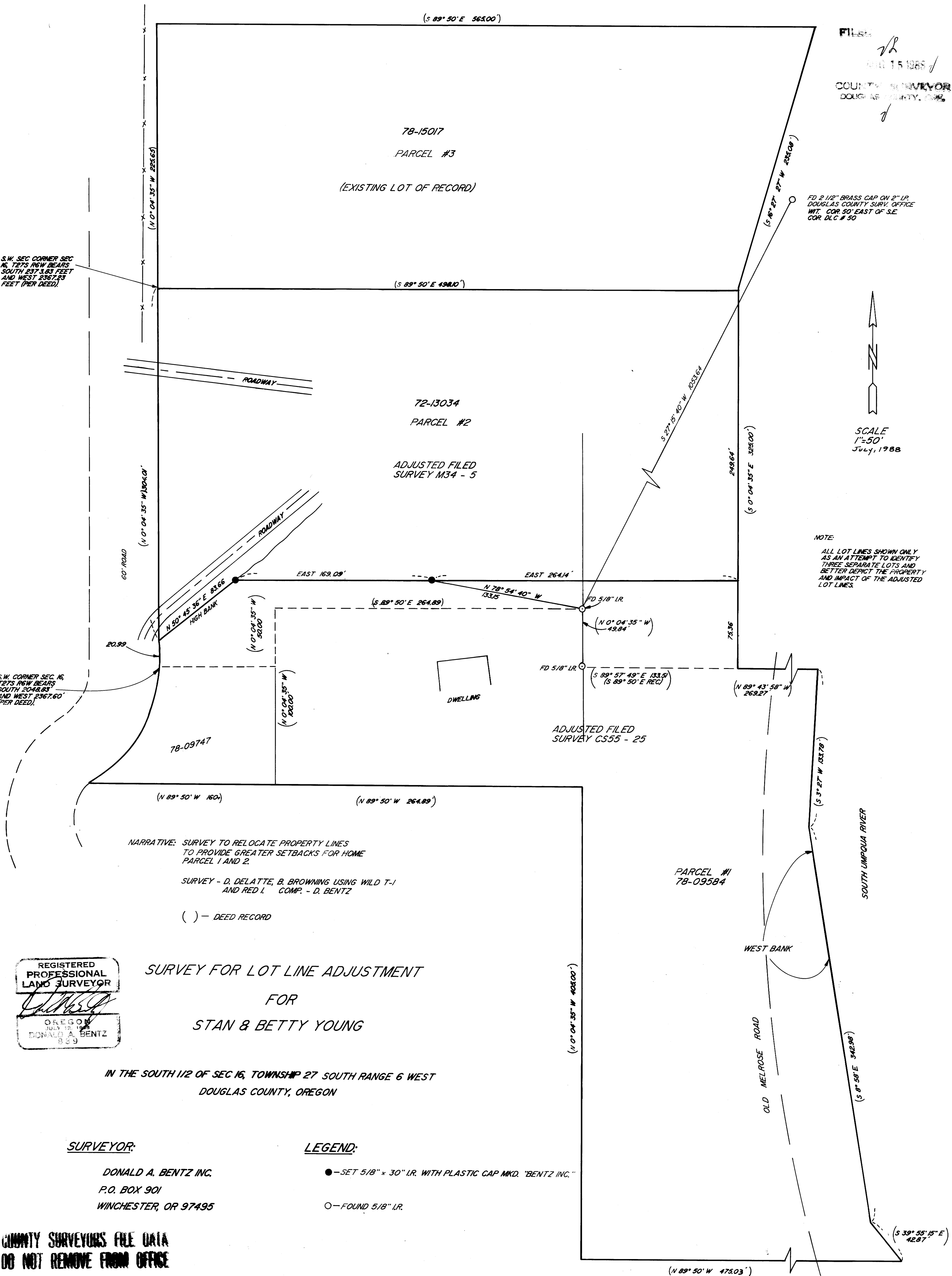

S.W. SEC CORNER SEC 16, T27S R6W BEARS SOUTH 2373.83 FEET AND WEST 2367.23 FEET (PER DEED).

S.W. CORNER SEC. 16, T27S R6W BEARS SOUTH 2048.83 AND WEST 2367.60' (PER DEED).

FD 2 1/2" BRASS CAP ON 2" I.P. DOUGLAS COUNTY SURV. OFFICE WIT. COR. 30' EAST OF S.E. COR. D.L.C. # 50



SCALE
1"=50'
July, 1988

NOTE:
ALL LOT LINES SHOWN ONLY AS AN ATTEMPT TO IDENTIFY THREE SEPARATE LOTS AND BETTER DEPICT THE PROPERTY AND IMPACT OF THE ADJUSTED LOT LINES.

NARRATIVE: SURVEY TO RELOCATE PROPERTY LINES TO PROVIDE GREATER SETBACKS FOR HOME PARCEL 1 AND 2.

SURVEY - D. DELATTE, B. BROWNING USING WILD T-1 AND RED I. COMP. - D. BENTZ

() - DEED RECORD

REGISTERED PROFESSIONAL LAND SURVEYOR
DONALD A. BENTZ
JULY 12, 1988
839

SURVEY FOR LOT LINE ADJUSTMENT
FOR
STAN & BETTY YOUNG

IN THE SOUTH 1/2 OF SEC 16, TOWNSHIP 27 SOUTH RANGE 6 WEST
DOUGLAS COUNTY, OREGON

SURVEYOR:
DONALD A. BENTZ INC.
P.O. BOX 901
WINCHESTER, OR 97495

LEGEND:
● - SET 5/8" x 30" I.R. WITH PLASTIC CAP MKD. "BENTZ INC."
○ - FOUND 5/8" I.R.

COUNTY SURVEYORS FILE DATA
DO NOT REMOVE FROM OFFICE