

PROPERTY SURVEY IN THE N 1/2, SECTION 32, T. 30S., R. 6W., W.M., DOUGLAS COUNTY, OREGON

COUNTY SURVEYORS FILE DATA
DO NOT REMOVE FROM OFFICE

FILED
AUG 2 1988
COUNTY SURVEYOR
DOUGLAS COUNTY, OREGON

FOR: GLEN E. AND EILEEN M. DRYSDALE
445 COW CREEK ROAD
RIDDLE, OREGON 97479

SCALE: 1" = 400'

SURVEYOR: ROBERT L. DOLAN
RT. 1 BOX 1820
SUTHERLIN, OR. 97479

Legend: ○ F.D. 5/8" IRON ROD OR AS NOTED
● SET 5/8" x 30" IRON ROD W/CAP (L.S. 076)
○ COMPUTED POINTS - NOT SET

DATE: JUNE 1988

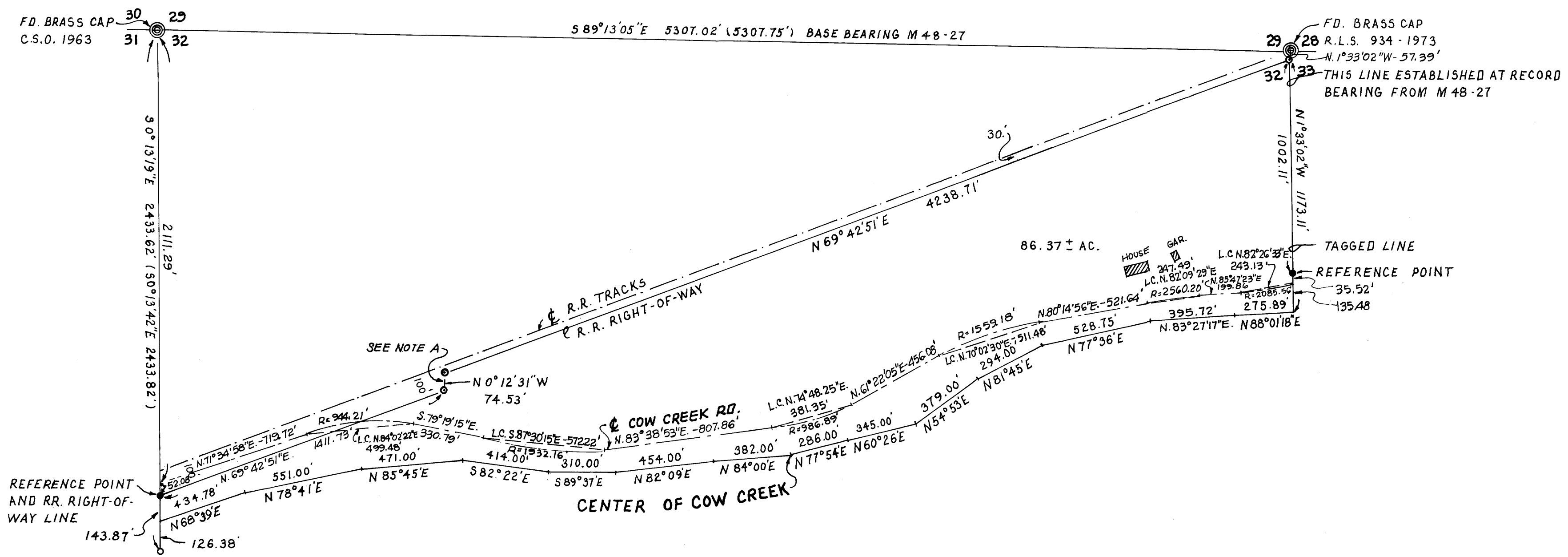

NARRATIVE

SURVEY TO ESTABLISH EAST AND WEST PROPERTY LINES.
AREA INCLUDES COW CREEK ROAD.
PARCEL IS TOGETHER WITH AND SUBJECT TO EASEMENTS
AS DESCRIBED IN DOUGLAS COUNTY DEED RECORDS
NO. 233470 AND NO. 167128.

INSTRUMENTS - THEODOLITE, DISTANCE METER

NOTE A - THIS LINE COMPUTED ALONG THE WEST 1/16 SECTION
LINE FROM M 48-27.

REGISTERED
PROFESSIONAL
LAND SURVEYOR
ROBERT L. DOLAN
JULY 30 1976
1976

MAP FILE M 106-7-47

M 106 47