

MAP FILE 106-116

LEGEND

- 2 1/2" brass cap set on a 1" x 36" iron pipe marked with Lots & "RLS 430, 1988" ●
- Corner found, 3/4" iron pipe unless noted ○
- Corner computed, not set •

Narrative:
 The survey was performed to establish the corners of Lots 6 & 7 as shown. An 0°00'01" Jena Theodolite and a "Mac II" Electronic Distance Meter were the instruments used. The survey reference was the original plat of "Beulah Addition".



Basis of bearings is the north line of Lots 1, 2 & 3

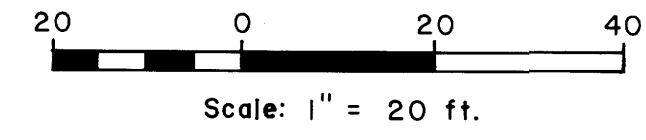

FILED
 JUL 29 1988
 COUNTY SURVEYOR
 DOUGLAS COUNTY, OREGON

COUNTY SURVEYORS FILE DATA
 DO NOT REMOVE FROM OFFICE

PROPERTY LINE SURVEY OF LOTS 6 & 7,
 BLOCK 4, BEULAH ADDITION TO THE
 CITY OF ROSEBURG, OREGON, IN THE
 SW 1/4 SECTION 18, T 27 S, R 5 W, W. M.,
 DOUGLAS COUNTY, OREGON

For: Clyde O. Ross
 1442 NE Beulah Ave.
 Roseburg, Oregon 97470

By: Shaner Engineering, Inc.
 P. O. Box 1430
 Roseburg, Oregon 97470

July 20, 1988

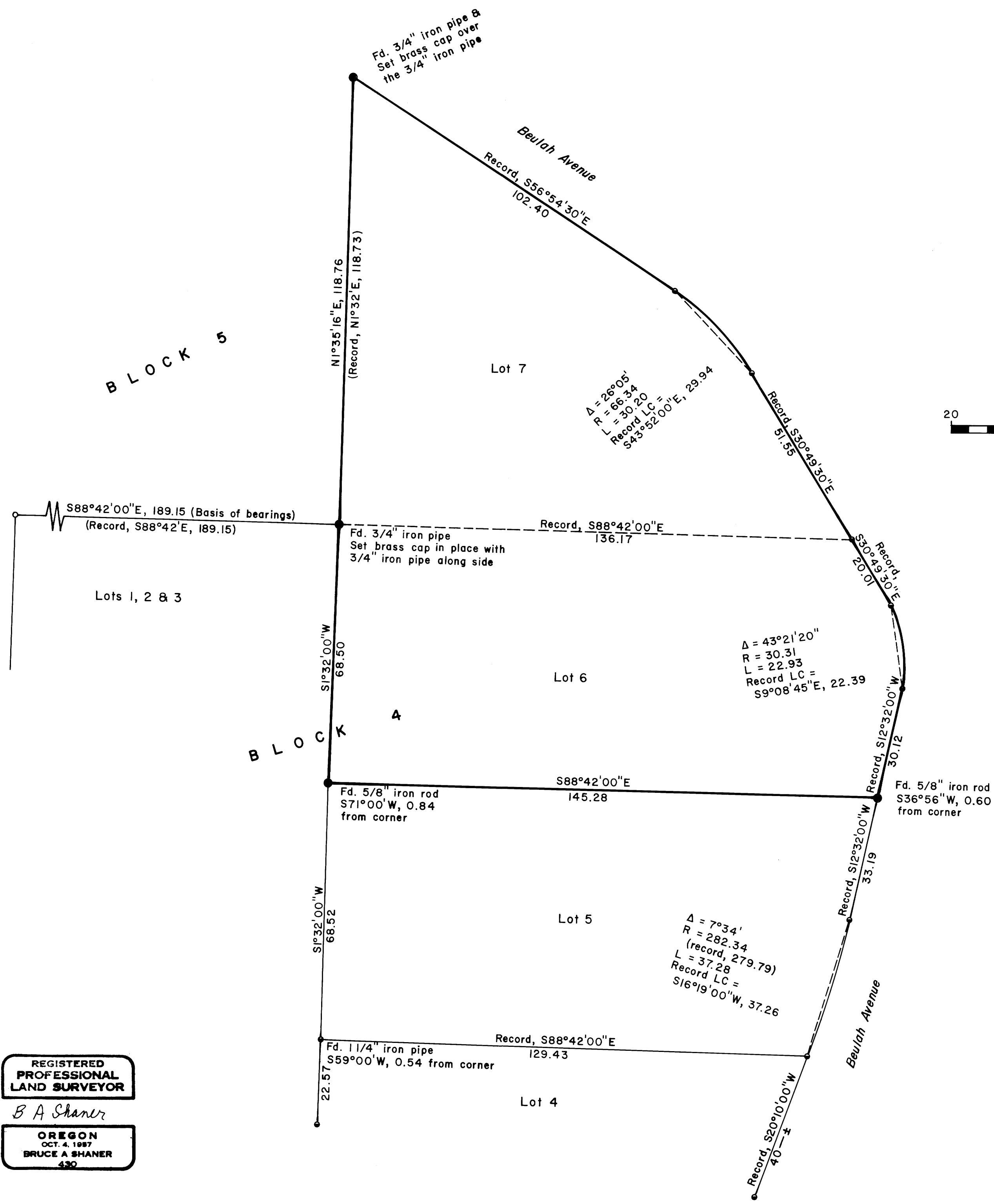

REGISTERED
 PROFESSIONAL
 LAND SURVEYOR

B A Shaner

OREGON
 OCT. 4, 1987
 BRUCE A SHANER
 430

MAP FILE 106-116