

**SURVEY IN SEC. 9 & 16, DLC. 38, T. 23 S., R. 5 W., DOUGLAS CO., ORE.
FOR CHARLES CANFIELD, P.O. BOX 505, YONCALLA, ORE
& MARILYN CANFIELD, 3664 N.W. VAN BUREN, CORVALLIS, ORE.**

FILED

JUL 28 1988

COUNTY SURVEYOR
DOUGLAS COUNTY, ORE.

MAR-JULY, 1988

SCALE 1" = 200'

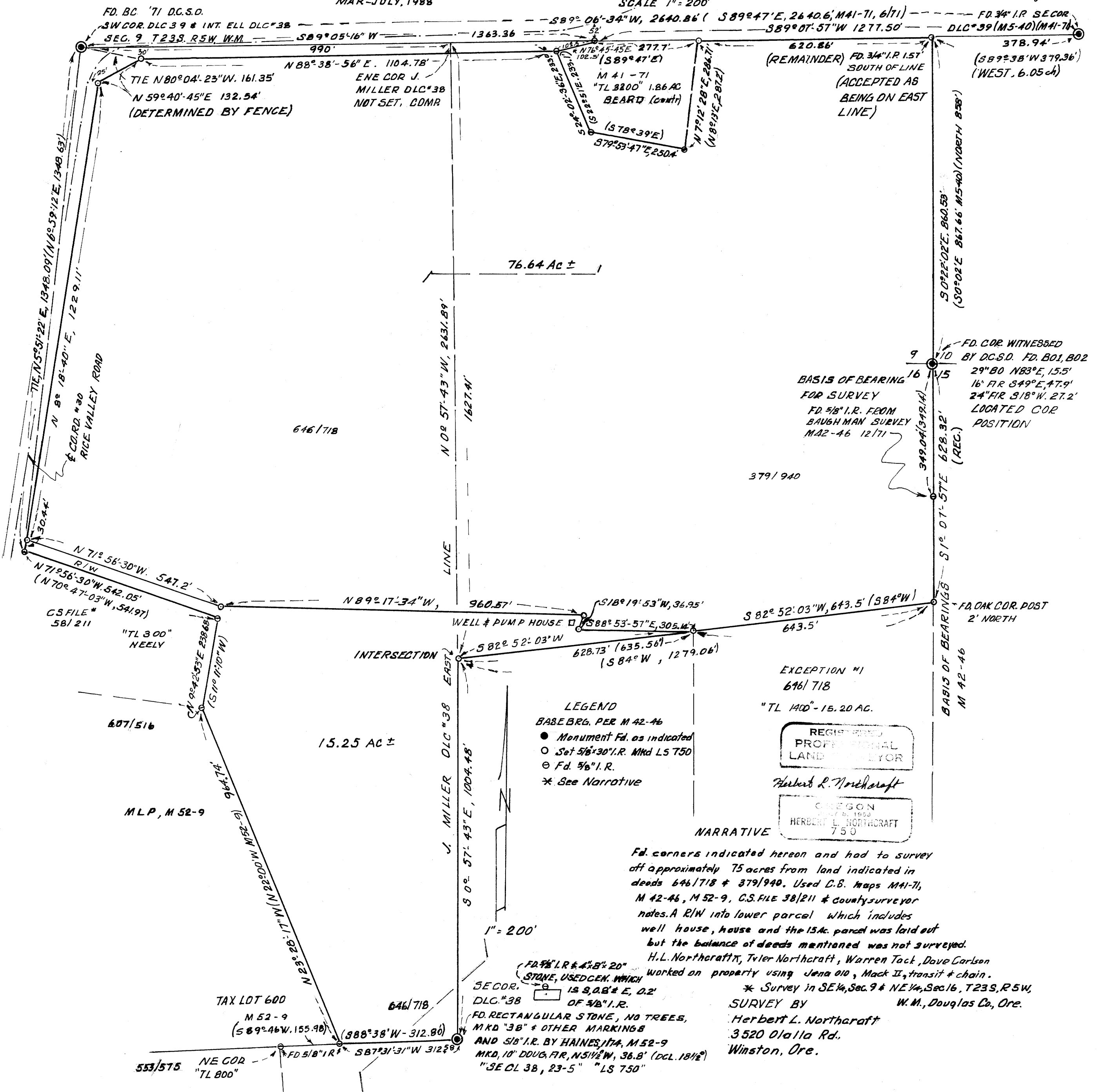

LEGEND
BASE BRG. PER M 42-46
● Monument Fd. as indicated
○ Set 5/8" I.R. MKD LS 750
⊙ Fd. 5/8" I.R.
* See Narrative

REGISTERED
PROFESSIONAL
LAND SURVEYOR
Herbert L. Northcraft
OREGON
HERBERT L. NORTHCRAFT
750

NARRATIVE
Fd. corners indicated hereon and had to survey off approximately 75 acres from land indicated in deeds 646/718 & 379/940. Used C.S. maps M41-71, M 42-46, M 52-9, C.S. FILE 38/211 & County surveyor notes. A R/W into lower parcel which includes well house, house and the 15Ac. parcel was laid out but the balance of deeds mentioned was not surveyed. H.L. Northcraft, Tyler Northcraft, Warren Tack, Dave Carlson worked on property using Jena 010, Mack II, transit & chain.
* Survey in SE 1/4, Sec. 9 & NE 1/4, Sec. 16, T23S, R5W, SURVEY BY
Herbert L. Northcraft
3520 Olalla Rd.
Winston, Ore.