

# A LINE ADJUSTMENT SURVEY FOR R.D. MANNING

IN THE SW 1/4 OF SECTION 3 AND NW 1/4 OF SECTION 10, T27S, R7W,  
W.M., DOUGLAS COUNTY, OREGON, ALSO LOCATED IN DLC #40

COUNTY SURVEYORS FILE DATA  
DO NOT REMOVE FROM OFFICE

FILED  
JUL 13 1988 TF  
COUNTY SURVEYOR  
DOUGLAS COUNTY, ORE. TF

M106-41

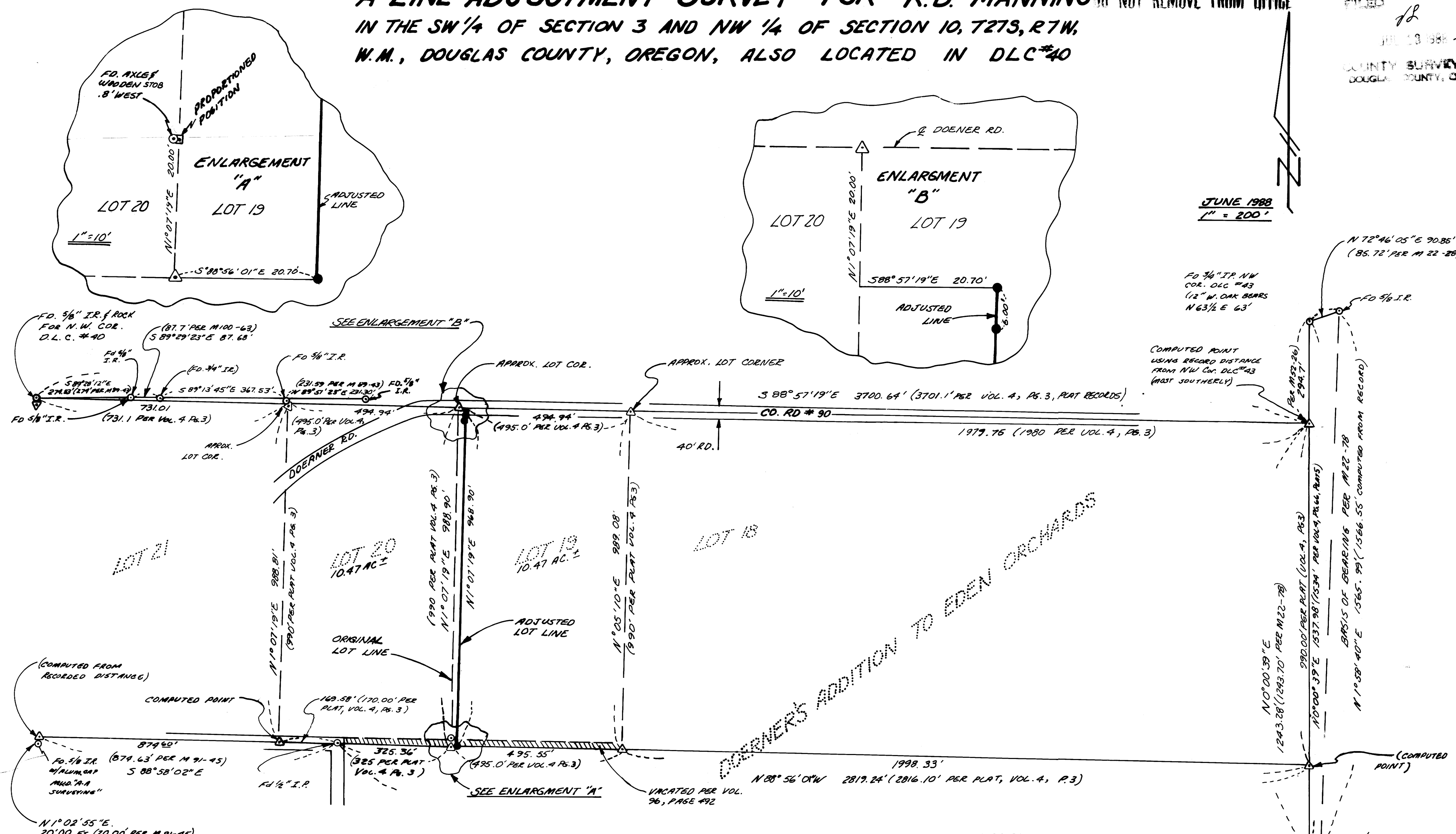

JUNE 1988  
1" = 200'

**NARRATIVE:**

PURPOSE OF THIS SURVEY IS TO ADJUST LOT LINE SO THAT ACRES FOR LOT 19 AND PART OF LOT 20 ARE BOTH OVER 10 ACRES.

LOT CORNERS WERE COMPUTED USING PROPORTIONING FOR PURPOSES OF DETERMINING THE APPROXIMATE ACRES ONLY. ACRES SHOWN ON THIS MAP ARE RELATIVE TO ADJUSTED LINE & SOUTH OF DOERNER ROAD.

FIELD CREW : DAN HERZBERG, JOHN PIKE, & GREG LANG  
EQUIP. : LIETZ T.M. 6 & RED 1 EDM  
COMPS. : GREG LANG  
DRAFTING : LUCY FLETCHER

**LEGEND:**

- - FOUND AS NOTED
- △ - COMPUTED POINT
- - SET 3/8" x 30" I.R. w/ PLASTIC CAP MND. "LANG SURVEYING"

**SURVEYED BY:**

GREG LANG SURVEYING  
P.O. BOX 1592  
ROSEBURG, OR. 97470

REGISTERED  
PROFESSIONAL  
LAND SURVEYOR

GREGORY D. LANG  
JULY 16, 1987  
2295

NOTE: SURVEY FOR LOT LINE ADJUSTMENT PURPOSES.

MAP FILE M106-41