

COUNTY SURVEYORS FILE DATA
DO NOT REMOVE FROM OFFICE

REGISTERED
OREGON
LAND SURVEYOR
[Signature]
JULY 12, 1988
DONALD A. BENTZ
839

FILED
[Signature]
JUL 13 1988
COUNTY SURVEYOR
DOUGLAS COUNTY, ORE.
[Signature]

SURVEY FOR NANCI CASTLE
IN THE NE 1/4 SECTION 22, T29S,
R6W, W.M., DOUGLAS COUNTY, OREGON

NARRATIVE:

SURVEY TO ESTABLISH NORTH LINE OF
PARCEL DESCRIBED IN INSTR. NO. 81-13315
POSITION OF NORTHEAST CORNER
DETERMINED FROM PREVIOUS PROPORTIONING
AT THE 1/2 OF 60' EASEMENT PER M97-42
NW CORNER SET AT RECORD DISTANCE.
FIELD CREW- B. BROWNING & M. HOLT
USING WILD T-1 WITH RED-1 EDM

FD. BRASS CAP
MARKED "1/4 1971"

FROM WHICH
18" FIR BEARS S 4° E 25.1'
26" FIR BEARS N 14° W 56.8'

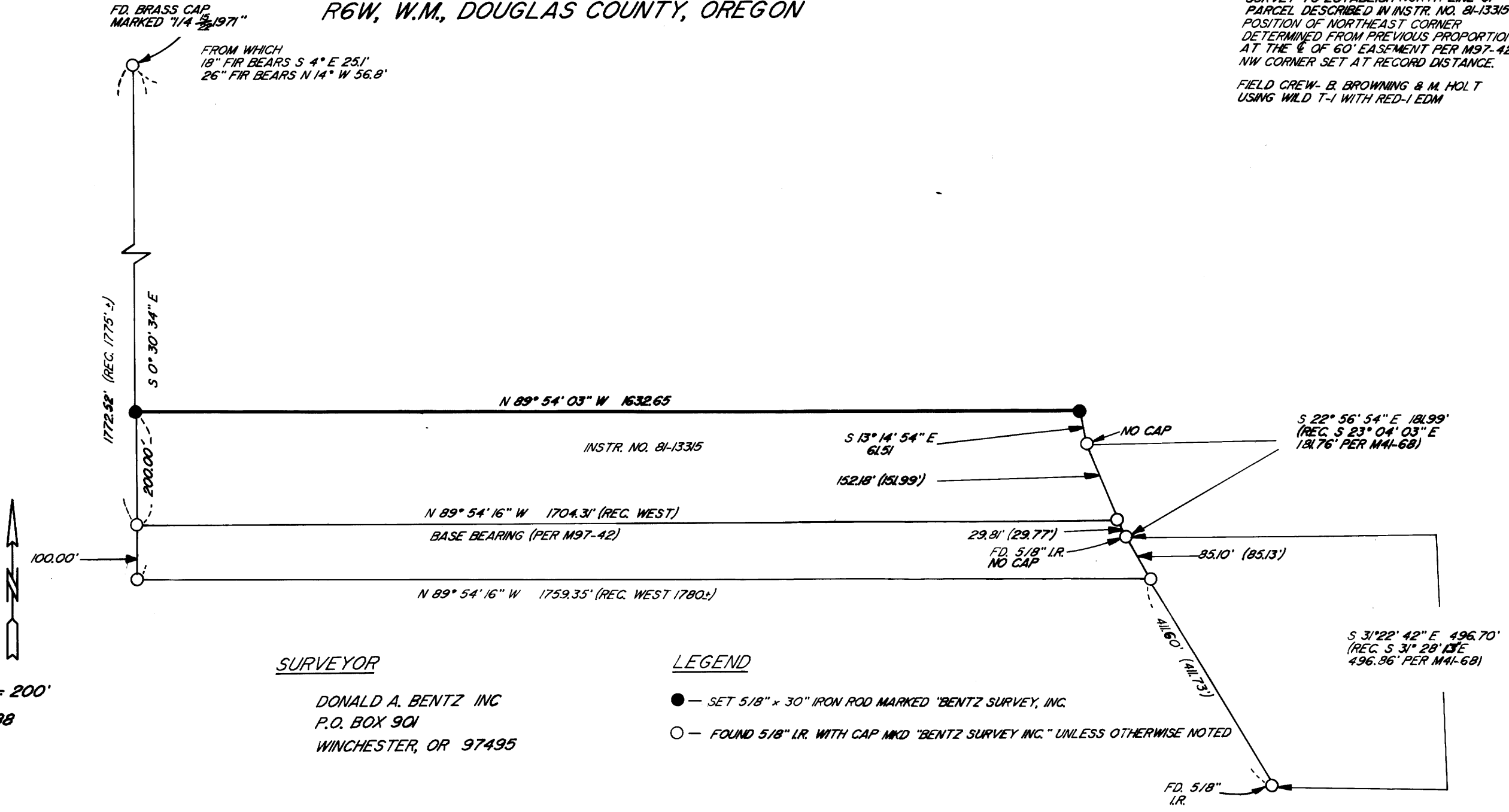

SCALE: 1" = 200'
JUNE 1988

SURVEYOR
DONALD A. BENTZ INC
P.O. BOX 901
WINCHESTER, OR 97495

LEGEND
● — SET 5/8" x 30" IRON ROD MARKED "BENTZ SURVEY, INC."
○ — FOUND 5/8" I.R. WITH CAP MKD "BENTZ SURVEY INC." UNLESS OTHERWISE NOTED

M106-40

M106-40