

COUNTY SURVEYORS FILE DATA
DO NOT REMOVE FROM OFFICE

SURVEY IN THE SW 1/4 SEC. 6, T 26 S, R 5 W
W.M., DOUGLAS COUNTY ORE.

FILED
COUNTY SURVEYOR
DOUGLAS COUNTY, ORE.

SURVEY FOR: DEE & SUZANNE PEREIRA
1488 NW GROVE LANE
ROSEBURG ORE. 97470

SURVEY BY: DONALD A. BENTZ
P.O. BOX 901
WINCHESTER ORE. 97495

NARRATIVE:

PURPOSE OF THE SURVEY WAS TO SURVEY AND MONUMENT THE PROPERTY DESCRIBED IN INSTRUMENT # 80-16483 AND # 78-16954 AND R/W OF ADJOINING ACCESS ROADS. EAST LINE WAS ESTABLISHED BY USING EXISTING MONUMENTS. RECORD DISTANCE AND EXISTING FENCE. SOUTH LINE ESTABLISHED FROM OREGON STATE HIGHWAY DEPARTMENT RIGHT-OF-WAY MONUMENTS. WEST LINE WAS ESTABLISHED BY RECORD DISTANCE PROJECTION AND O.S.H.D. R/W MONUMENTS. NORTH LINE WAS ESTABLISHED BY FOUND MONUMENTS AND RECORD DISTANCE.

REGISTERED
PROFESSIONAL
LAND SURVEYOR

OREGON
JULY 12, 1982
DONALD A. BENTZ
839

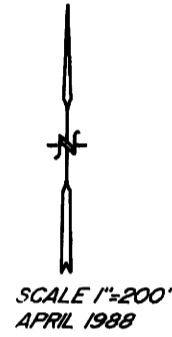

- LEGEND:
- — FD 5/8" LR. UNLESS NOTED
 - — SET 5/8"x30" LR. WITH CAP MKD "BENTZ SURV. INC."
 - △ — COMPUTED POINT

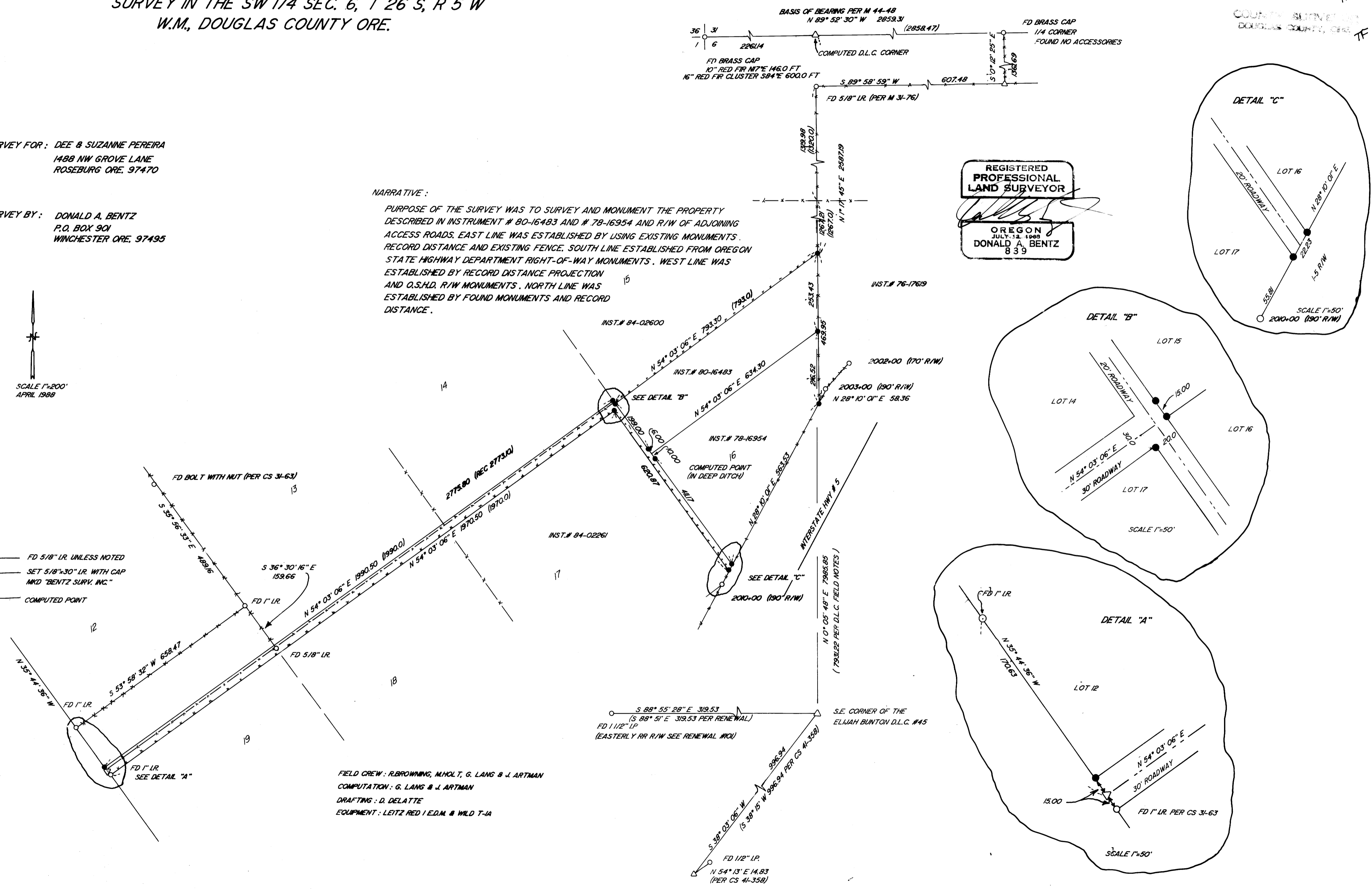

FIELD CREW: R. BROWNING, M. HOLT, G. LANG & J. ARTMAN
COMPUTATION: G. LANG & J. ARTMAN
DRAFTING: D. DELATTE
EQUIPMENT: LEITZ RED 1 E.D.M. & WILD T-1A

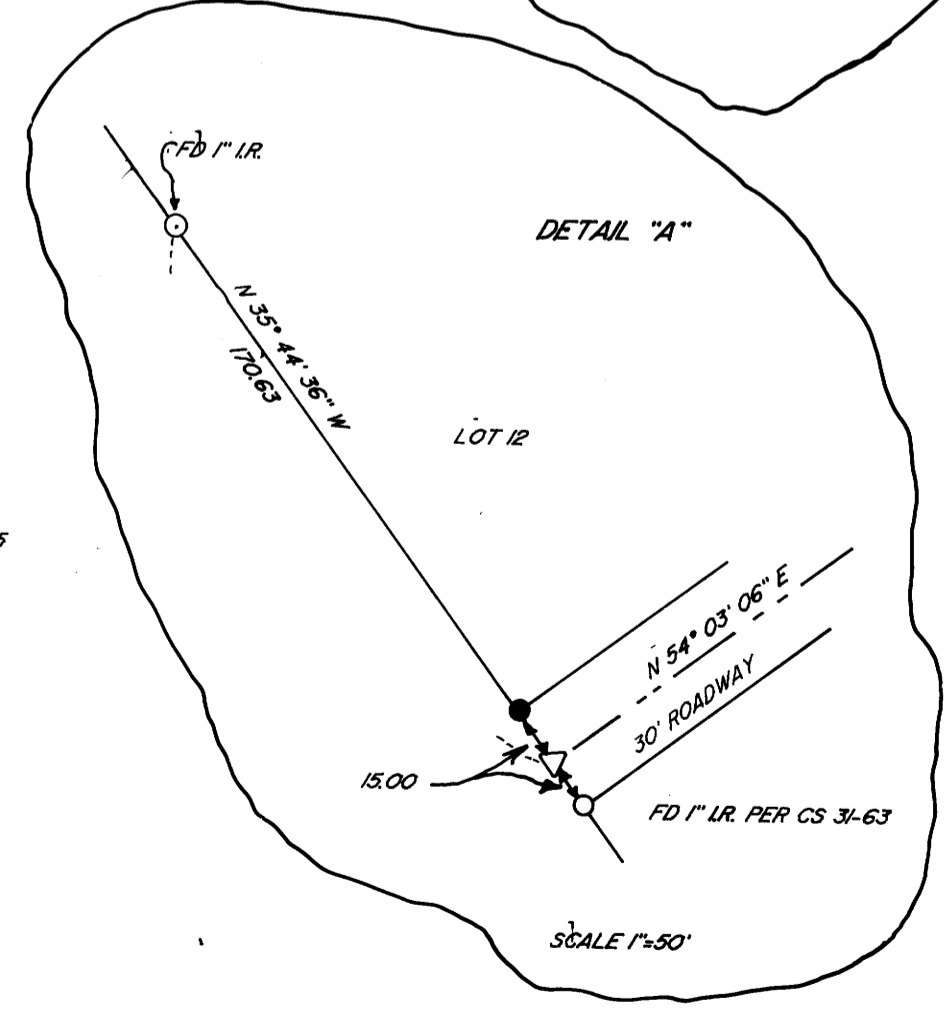
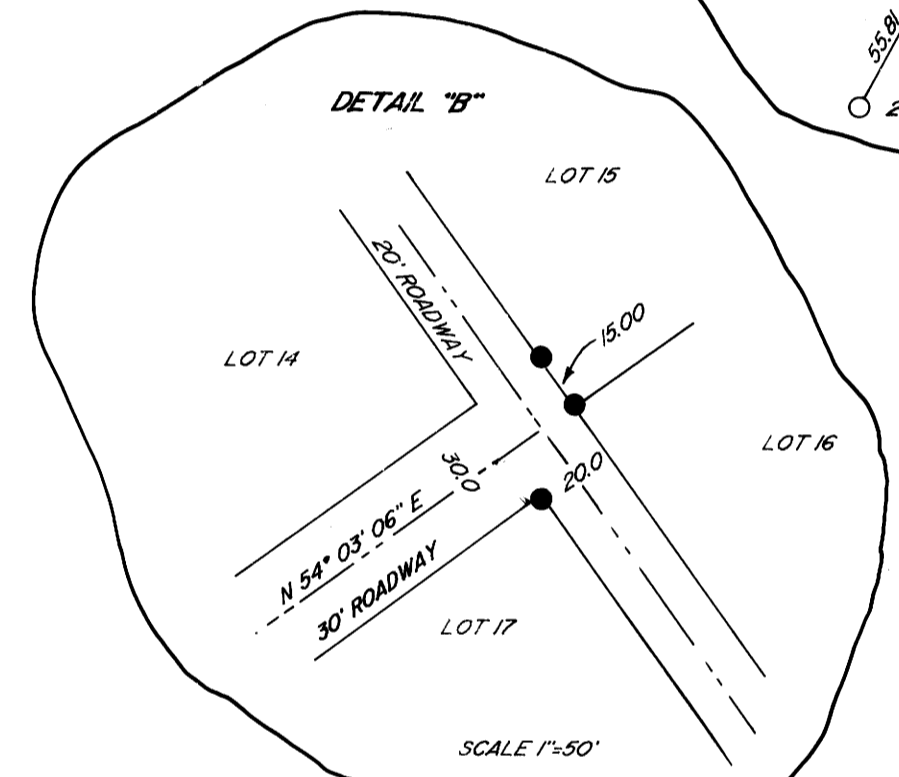
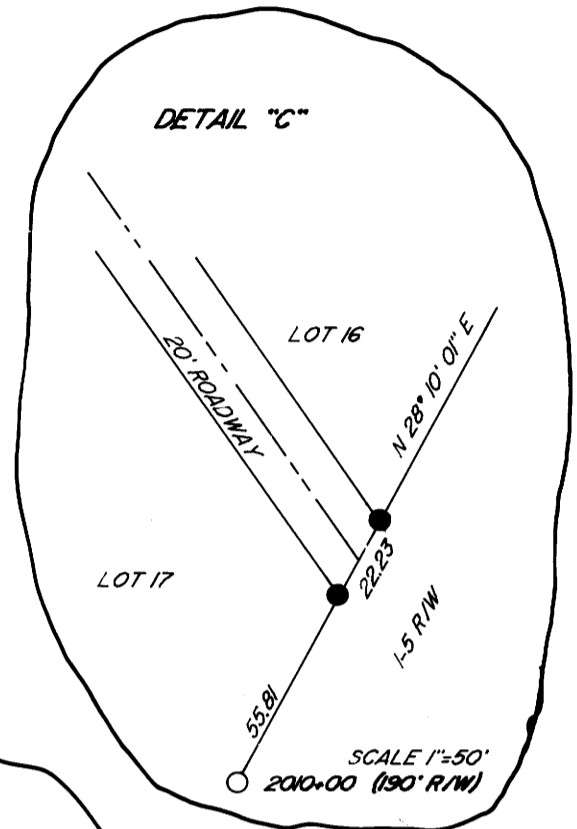

M106-4