

COUNTY SURVEYORS FILE DATA
DO NOT REMOVE FROM OFFICE

LOT LINE ADJUSTMENT SURVEY FOR BERNIE YOUNG

IN LOTS 14 & 15 OF PLAT 'D' N. CURRY ESTATE & A 2.5 AC ± PARCEL
ON THE WEST SIDE OF LOT 15 ALL BEING IN THE WEST HALF OF SEC 32 T26S R6W W1M.

TF
JUN 28 1988 TF
COUNTY SURVEYOR
DOUGLASS COUNTY, ORE TF

M 106-36

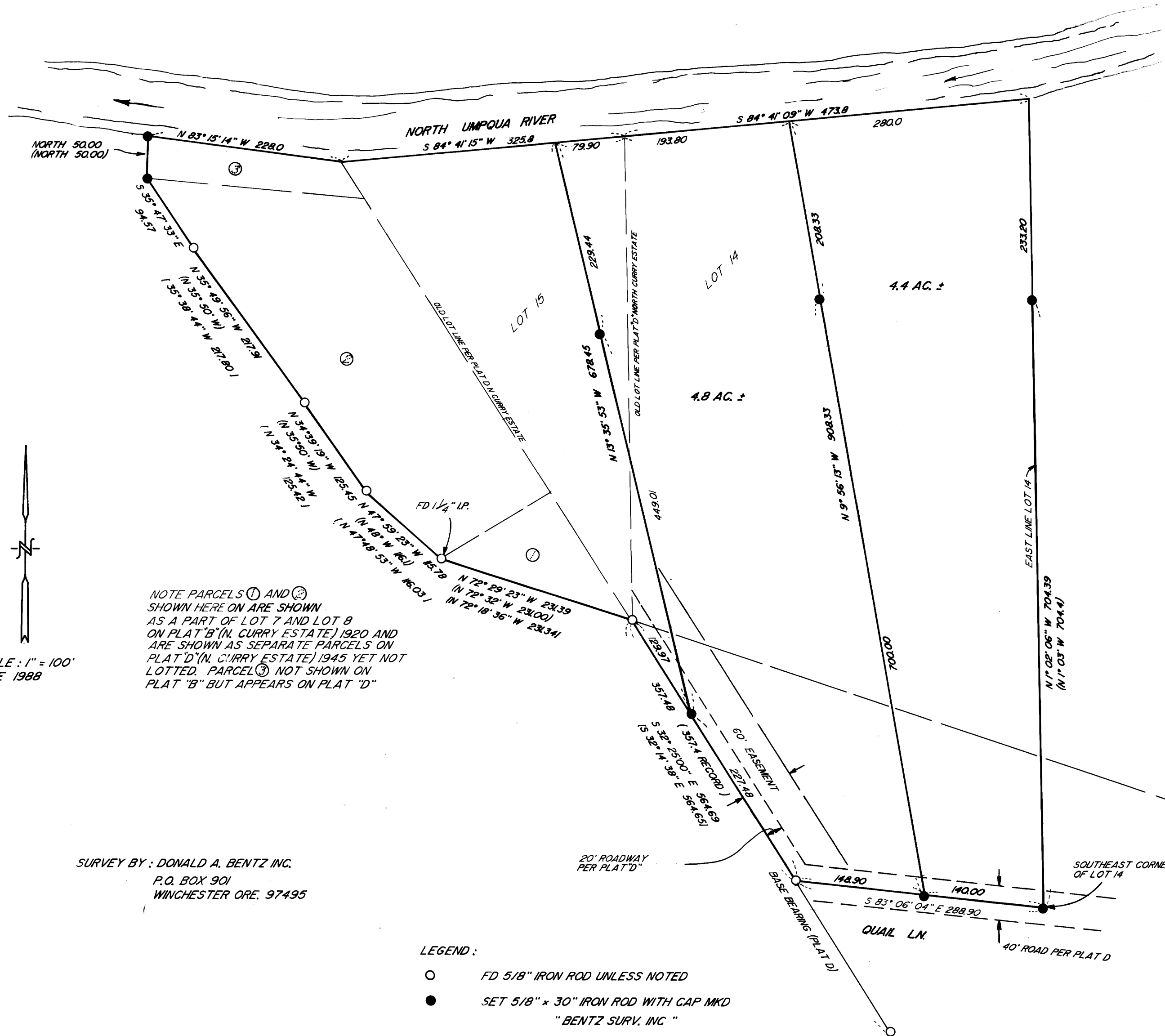

NARRATIVE - SURVEY TO ESTABLISH 3 LOTS EACH WITH A BUILDING SITE - D. DELATTE, B. BROWNING USING WILD T-1 AND RED 1 EDM. FOUND MONUMENTS ON WEST SIDE AND PROPORTIONED EAST LINE OF 14, USING SE CORNER OF LOT 9 REF. SURVEY PLAT 'B' AND 'D' NORTH CURRY ESTATE AND M69-15.

REGISTERED PROFESSIONAL LAND SURVEYOR
OREGON
JULY 12, 1988
DONALD A. BENTZ
839

NOTE PARCELS ① AND ② SHOWN HERE ON ARE SHOWN AS A PART OF LOT 7 AND LOT 8 ON PLAT 'B' (N. CURRY ESTATE) 1920 AND ARE SHOWN AS SEPARATE PARCELS ON PLAT 'D' (N. CURRY ESTATE) 1945 YET NOT LOTTED. PARCEL ③ NOT SHOWN ON PLAT 'B' BUT APPEARS ON PLAT 'D'

SCALE: 1" = 100'
JUNE 1988

SURVEY BY: DONALD A. BENTZ INC.
P.O. BOX 901
WINCHESTER ORE. 97495

- LEGEND:
- FD 5/8" IRON ROD UNLESS NOTED
 - SET 5/8" x 30" IRON ROD WITH CAP MKD "BENTZ SURV. INC"
 - △ COMPUTED POINT
 - () PLAT
 - | | M69-15

M 106-36