

# PROPERTY SURVEY IN THE N.E. 1/4, SECTION 12, T. 32 S., R. 5 W., W.M., DOUGLAS COUNTY, OREGON

COUNTY SURVEYORS FILE DATA  
DO NOT REMOVE FROM OFFICE

FILED

TF

JUN 24 1988

COUNTY SURVEYOR  
DOUGLAS COUNTY, ORE. TF

**FOR:** RICHARD DEARRIG  
P.O. BOX 244  
AZALEA, OR. 97410

**SURVEYOR:** ROBERT L. DOLAN  
RT. 1 BOX 1820  
SUTHERLIN, OR. 97479

**DATE:** JUNE 1988

**SCALE:** 1" = 100'

**Legend:**  
○ FD. 5/8" IRON ROD W/CAP OR AS NOTED  
● SET 5/8" x 30" IRON ROD W/CAP (L.S. 1078)  
△ COMPUTED POINTS FROM M64-34

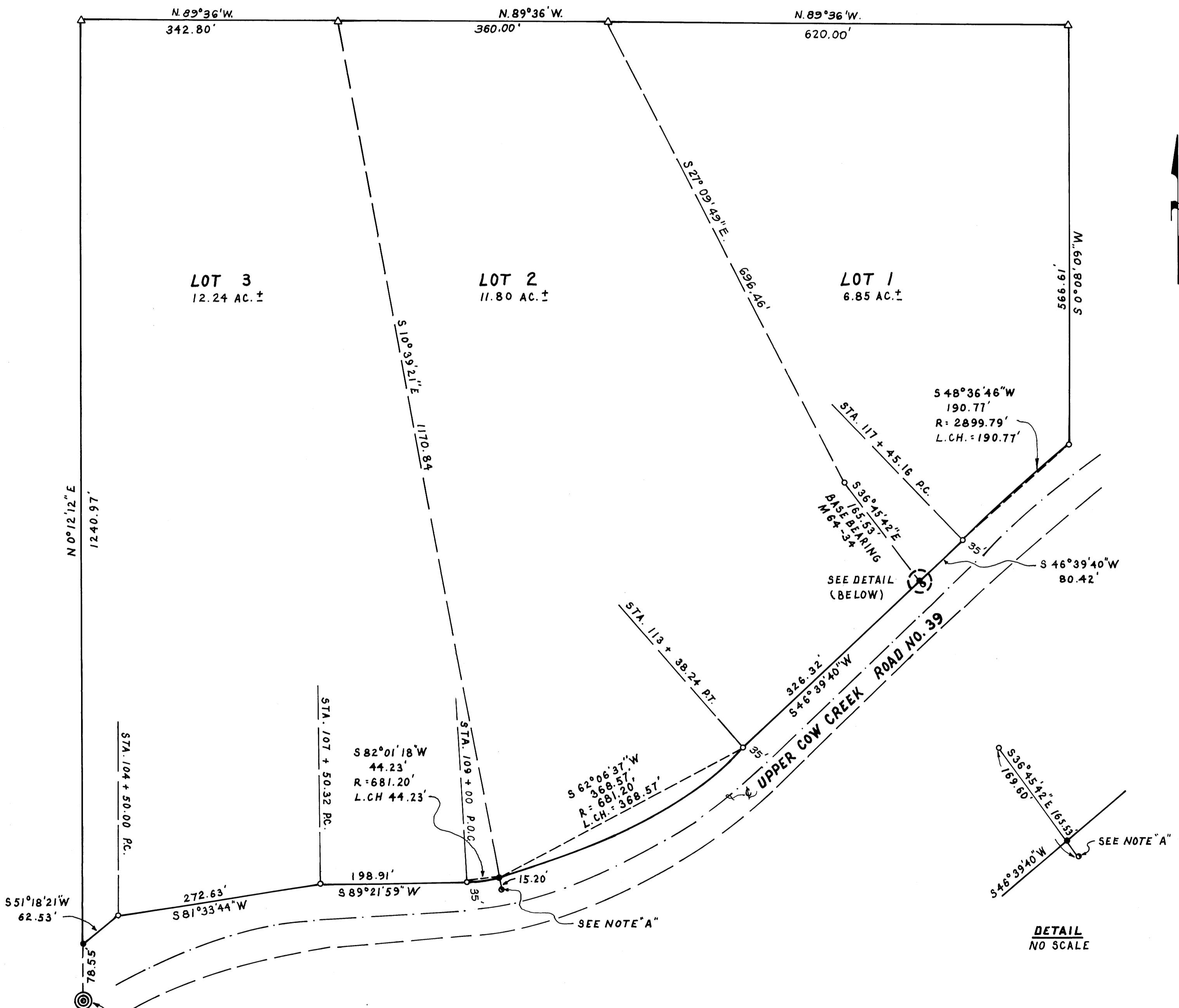

FOUND BOLT SPIKE IN ASPHALT  
C.E. 1/16 COR., SEC. 12  
DC SO 1988

**NARRATIVE:**

SURVEY TO SET PROPERTY CORNERS ON NEW COUNTY RIGHT-OF-WAY LINE.

**NOTE "A":**

THESE CORNERS REMOVED DURING NEW ROAD CONSTRUCTION. POINTS COMPUTED FROM DOUGLAS COUNTY ENGINEERING DEPARTMENT GRID. COORDINATES FOR THESE POINTS AND RIGHT-OF-WAY POINTS.

**INSTRUMENTS:**

THEODOLITE DISTANCE-METER

CENTERLINE RIGHT-OF-WAY WIDTH VARIES.

DETAIL  
NO SCALE

REGISTERED  
PROFESSIONAL  
LAND SURVEYOR

*Robert L. Dolan*

OREGON  
JULY 28, 1978  
ROBERT L. DOLAN  
1078