

COUNTY SURVEYORS FILE DATA
DO NOT REMOVE FROM OFFICE

FILED

MAY 10 1988

COUNTY SURVEYOR
DOUGLAS QUAINANCE

TF

MINOR LAND PARTITION IN SW ¼ SECTION 8, T.30S., R.5W., W.M.

Part of Lot 1, Valley View Mobile Home Estates, 1st Addition

Deed 82-09733

OWNER AND PARTITIONER:

BEN PARKER
MARTHA A. KLOPE

WATER AND SEWER:

TRI-CITY WATER &
SANITARY DISTRICTS

NUMBER OF LOTS:

TWO

ZONE:

R 1

OWNER'S ADDRESS

659 CINDY STREET
MYRTLE, CREEK, OR 97457

Surveyed by:

William J. Ruppert
P.O. BOX 1564
Myrtle Creek, OR 97457

April 1988

BEARINGS BASED ON M67-40
SCALE 1"=50'



NE CORNER LOT 1 VALLEY VIEW MOBILE HOME ESTATES, 1st ADDITION

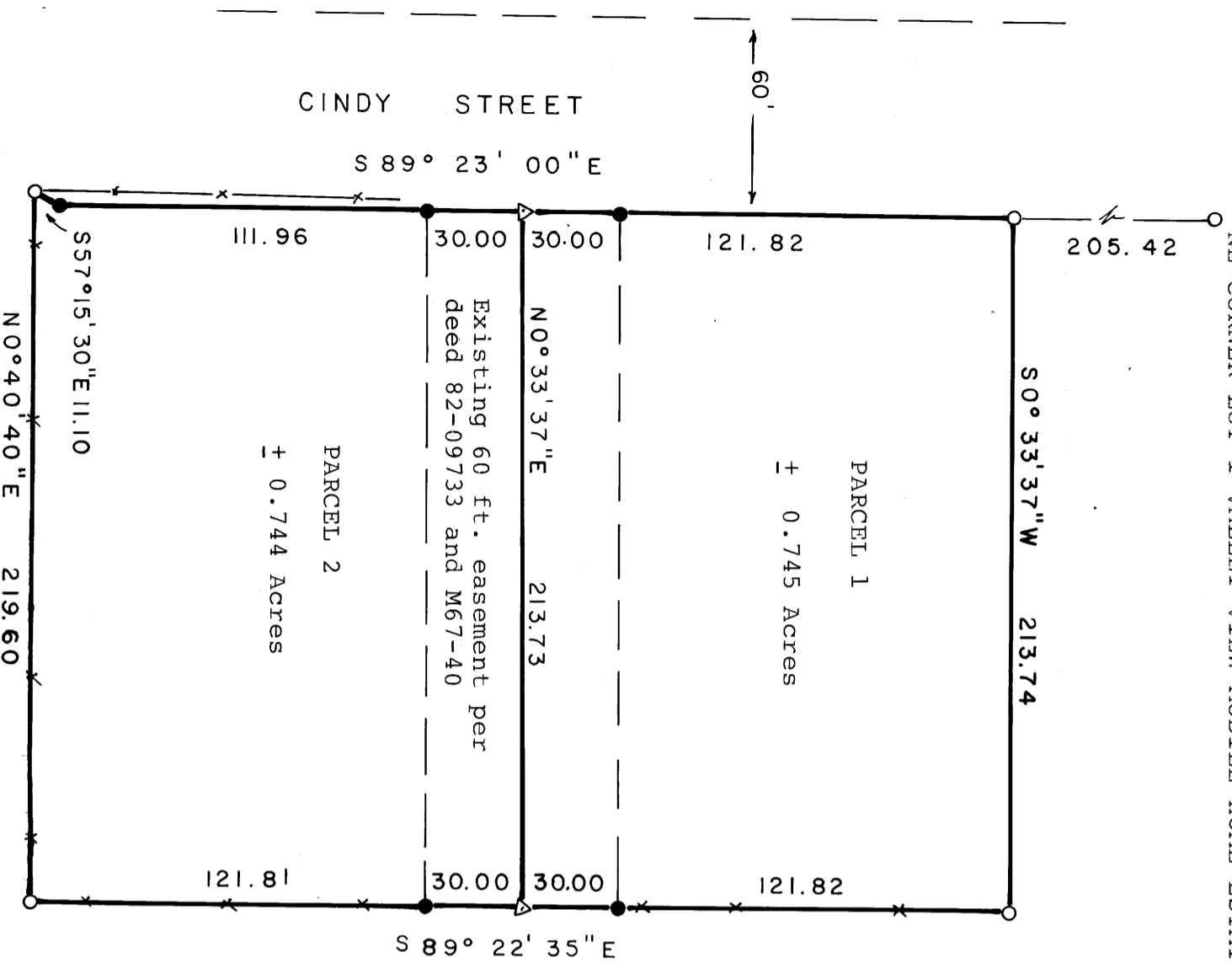

- LEGEND
- Found 5/8" iron rod
 - Set 5/8"x30" iron rod with 3/4" brass washer marked "LS 866"
 - ▽ Calculated point
 - x— Fence

LOT 2

M106-2A

ok. 10-09-60A