

PROPERTY SURVEY IN THE S.W. 1/4, SECTION 28, T.31S., R.4W., W.M., DOUGLAS COUNTY, OREGON

FOR · LEONARD TERRY

COUNTY SURVEYORS FILE DATA
DO NOT REMOVE FROM OFFICE

BY · ROBERT L. DOLAN
RT. 1 BOX 1820
SUTHERLIN, OR 97479

DATE · MAY 1988

SCALE · 1" = 100'

Legend ·
◦ FD. 5/8" IRON ROD OR AS NOTED
• SET 5/8" X 30" IRON ROD W/CAP L.S. 1076

FILED

JUN 8 1988

COUNTY SURVEYOR
DOUGLAS COUNTY, ORE.

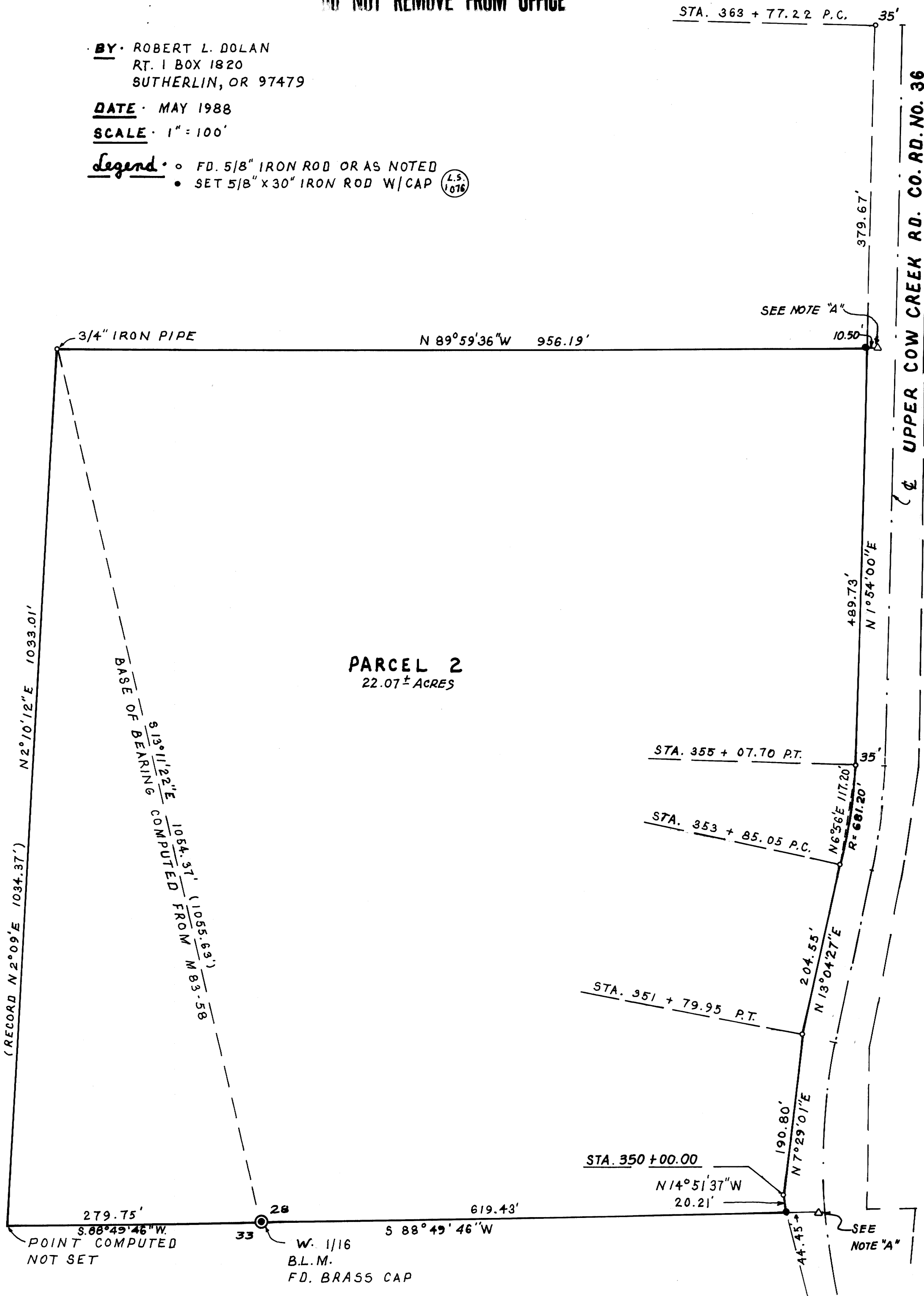

NARRATIVE ·

SURVEY TO SET PROPERTY CORNERS ON NEW COUNTY RIGHT-OF-WAY LINE.

NOTE 'A' ·

THESE CORNERS REMOVED DURING NEW ROAD CONSTRUCTION. POINTS COMPUTED FROM DOUGLAS COUNTY ENGINEERING DEPARTMENT GRID. COORDINATES FOR THESE POINTS AND NEW RIGHT-OF-WAY POINTS.

INSTRUMENTS ·

THEODOLITE DISTANCE METER
CENTERLINE RIGHT-OF-WAY WIDTH VARIES.

REGISTERED
PROFESSIONAL
LAND SURVEYOR

ROBERT L. DOLAN

OREGON
JULY 30, 1978
ROBERT L. DOLAN
1078