

COUNTY SURVEYORS FILE DATA  
DO NOT REMOVE FROM OFFICE

FILED

JUN 2 1988

COUNTY SURVEYOR  
DOUGLAS COUNTY, ORE.

C.S. File 63/75 (M)  
Map File M106-21

LEGEND & NOTES: (NOTE SEPARATE NARRATIVE)

○ FOUND MON. BY O.S.B.F. SURVEY NO. M 71-79, 1978.

~ CREEK (APPROXIMATE LOCATION.)

BEARING BASIS = ORE. STATE BD. OF FORESTRY REC. ON

SO. LINE OF NE 1/4 SE 1/4, PER MONUMENTS FOUND.

THIS SURVEY & MAP WAS COMPLETED FOR

BILLY BLOMMÉ.

SURVEY TO LOCATE PART OF SOUTH LINE OF  
THE NE 1/4 SE 1/4 OF SECTION 19, T32S, R6W, W.M.  
DOUGLAS COUNTY, ORE.

SCALE: 1 INCH = 100 FEET.

JANUARY 28, 1988.

ROBT. M. THOMPSON

REGISTERED  
PROFESSIONAL  
LAND SURVEYOR

*Robert M. Thompson*

OREGON  
SEPTEMBER 23, 1917  
ROBERT M. THOMPSON  
1358

SEC. 19  
SEC. 20  
REC. N 01° 07' 01" E

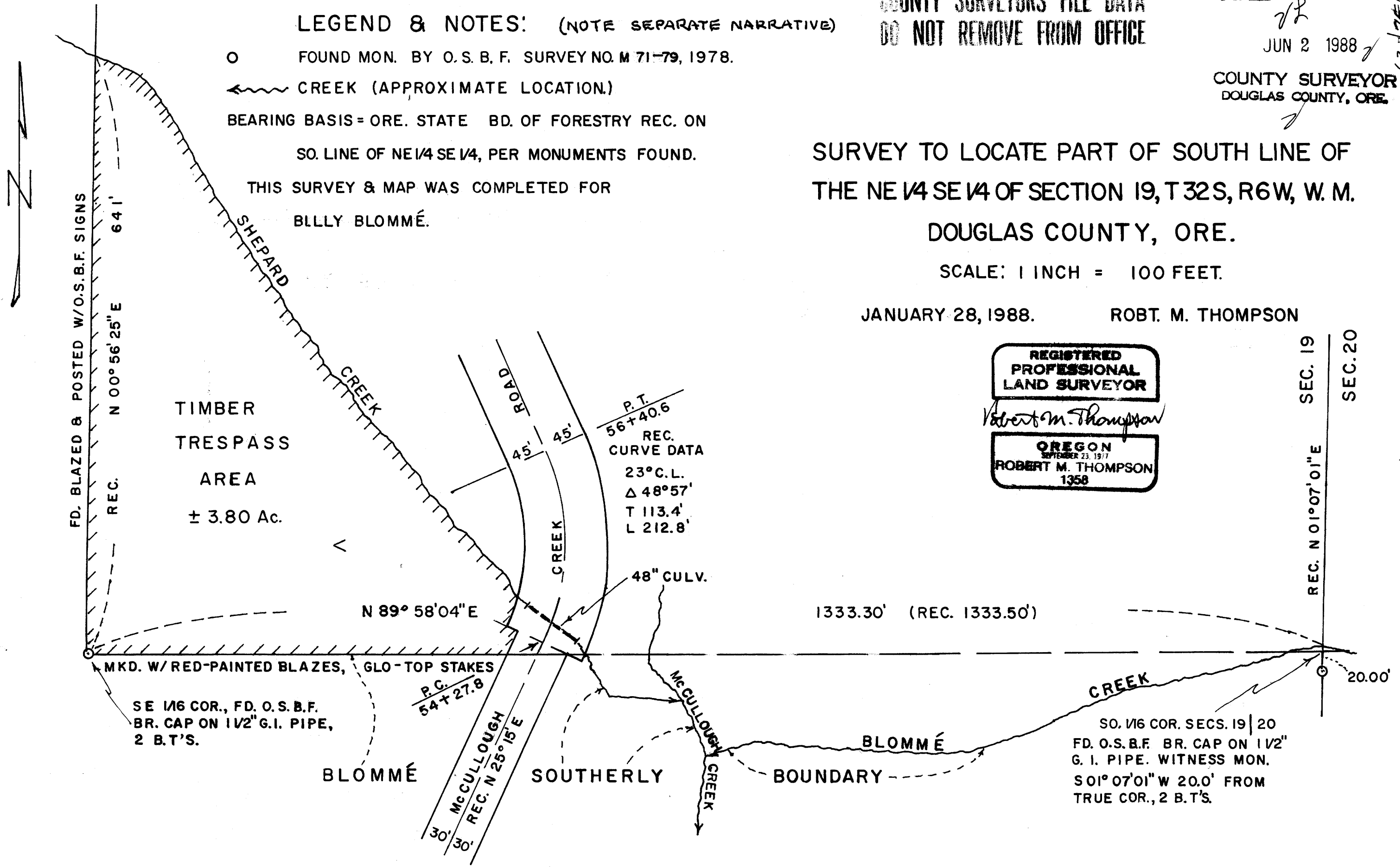

C.S. File 63/75 (M)  
Map File M106-21

Mail:  
1140 ACACIA LANE  
GRANTS PASS, OR 97527

M 106-21

TELEPHONE 476-3269

**ROBERT M. THOMPSON**  
Consulting Engineer, Surveyor, Forester

Office:  
233 N. E. "B" STREET

SURVEY TO LOCATE PART OF THE SOUTH LINE OF THE  
NE $\frac{1}{4}$ SE $\frac{1}{4}$  OF SECTION 19, T32S, R6W, W.M., DOUGLAS CO., OR

**FILED**

JUN 2 1988

Narrative description to comply with Par. 209.250, O.R.S.

**COUNTY SURVEYOR**  
**DOUGLAS COUNTY, ORE**

by: Robert M. Thompson, 1140 Acacia Lane, Grants Pass, OR 97527.

for: Billy Blomme, 1879 McCullough Creek Rd., Glendale, OR 97442.

Purpose: To locate and mark that part of the South line of the NE $\frac{1}{4}$ SE $\frac{1}{4}$  lying west of McCullough Creek and Shepard Creek, being Blomme's south boundary.

Note: One map sheet accompanies this narrative.

Procedure: Oregon State Board of Forestry Survey No.M 71-79 done in 1978, had set monuments to mark or witness the Southwest and Southeast corners of said NE $\frac{1}{4}$ SE $\frac{1}{4}$ , but not marked the line between them. Blomme's southerly boundary, considering a 1970 conveyance to Shepard, followed creeks on the East side of the McCullough Creek County Road, and the South line of said "forty" on the West side of said road. My Survey traversed and computed the true South line of said "forty" using said Survey No.M 71-79 for bearing control. That portion of said South line lying west of, and within said road right-of-way, was then marked with red-painted blazes and "glo-top" stakes. It was noted that the West line of said NE $\frac{1}{4}$ SE $\frac{1}{4}$  was found to be blazed and posted with O.S.B.F. signs, as indicated on Survey File No. M71-79. Corner data found is as follows, B.T.'s Meas. to face locations: SE1/16 Cor. Found O.S.B.F. brass cap on 1 $\frac{1}{2}$ " G.I. Pipe, 4" x 4" post, & B.T.'s:

- 28" D Fir N 34°E 23.3' to healed face
- 9" Chinquapin N 65°W 29.1' visible scribe

S 1/16 Cor. Secs. 19 & 20 Found O.S.B.F. brass cap on 1 $\frac{1}{2}$ " G.I. Pipe witness mon. being S 01°07'01" W 20.0' from true pos'n. on south bank of Blomme Creek, 4" x 4" post, & witness mon. B.T.'s:

- 21" Grand Fir N 25°W 16.9' to healed face
- 21" D. Fir S 57°E 52.3' to healed face

Jan. 28, 1988

REGISTERED  
PROFESSIONAL  
SURVEYOR

*Robert M. Thompson*

OREGON  
SEPTEMBER 1971  
ROBERT M. THOMPSON  
1358

LAND SURVEYING

ROADS

BRIDGES

DAMS

TRACT DESIGN

FOREST MANAGEMENT

TIMBER CRUISING AND APPRAISAL

C.S. File No. 63/75