

COUNTY SURVEYORS FILE DATA  
DO NOT REMOVE FROM OFFICE

MINOR LAND PARTITION IN THE N.W. 1/4  
OF SECTION 11, T.28S., R.6W., W.M.

OWNER & PARTITIONER:  
HOWARD W. BURDETTE  
325 S.E. TERRACE  
ROSEBURG, OREGON

SURVEYED BY:  
BRUCE ROGERS  
200 N.E. PATTERSON  
ROSEBURG, OREGON

ZONING: M2  
SEWER: GREEN SANITARY  
WATER: ROBERTS CREEK

SHEET 1 of 2

NARRATIVE  
PURPOSE OF THIS SURVEY WAS TO CUT PARCEL  
NO. 3 OF A MINOR LAND PARTITION C.S. FILE  
M103-66 A&B INTO THREE PARCELS. WE FOUND THE  
MONUMENTS SHOWN AND SET THE NEW CORNERS WITH  
TRANSIT AND CHAIN.

FILED  
JUN 2 1988  
COUNTY SURVEYOR  
DOUGLAS COUNTY, ORE.

APPROVALS

Francis L. Ingram 6-2-88  
County Surveyor

Keith L. Cubic 5/31/88  
Planning Director

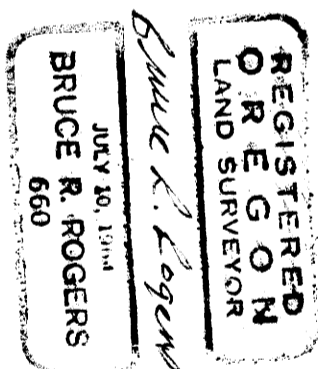

Bruce R. Rogers

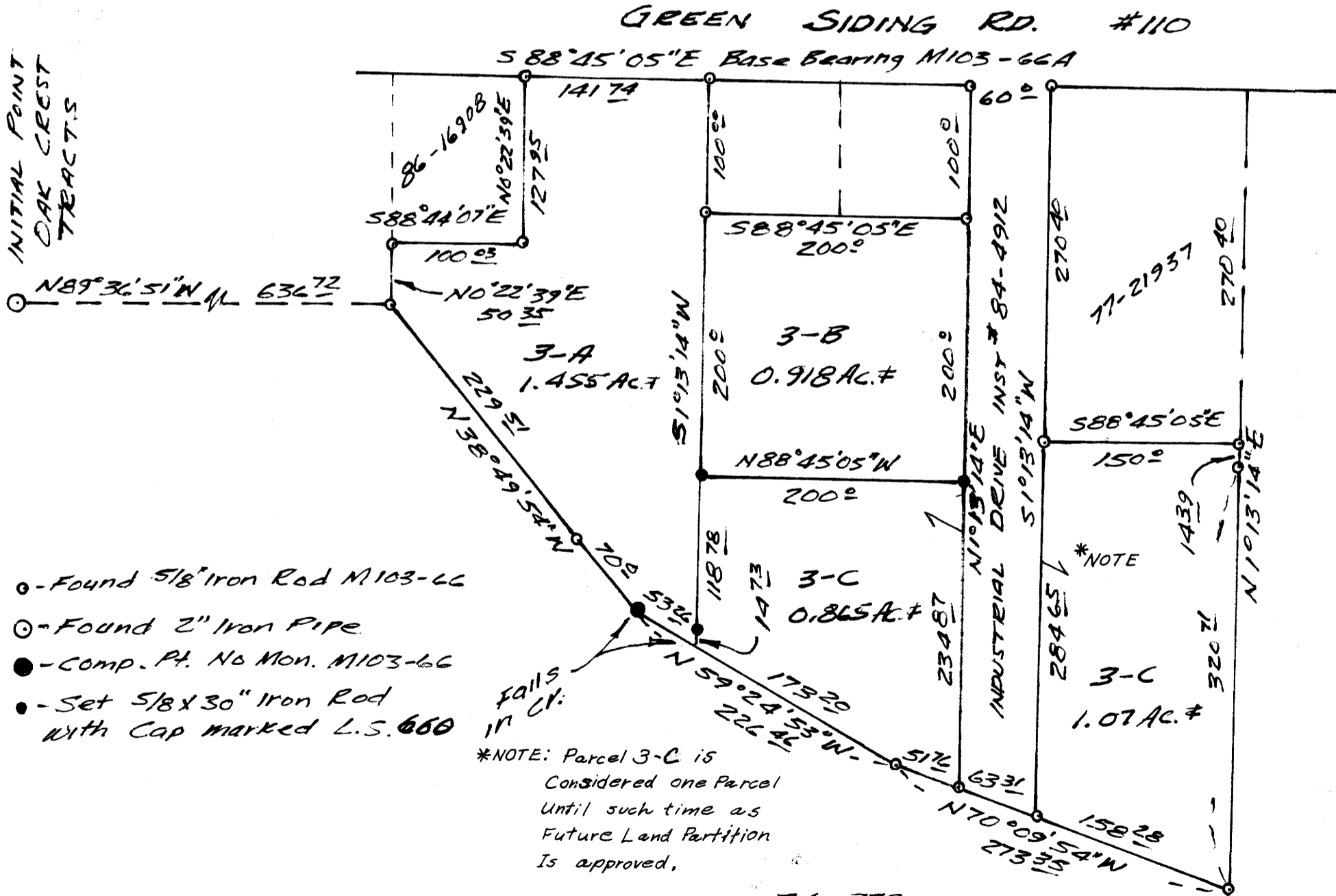

1" = 100'  
May, 1988

- - Found 5/8" Iron Rod M103-66
- - Found 2" Iron Pipe
- - Comp. Pt. No Mon. M103-66
- - Set 5/8 x 30" Iron Rod with Cap marked L.S. 660

\*NOTE: Parcel 3-C is considered one Parcel until such time as Future Land Partition is approved.

74-7723

MAP FILE M106-20A

MAP FILE M106-20A

BK 10-89 71A