

SURVEY FOR PROPERTY BOUNDARY ADJUSTMENT

IN THE N.E. & S.E. 1/4 OF SECTION 19, T.29 S., R.5 W., W.M.

DOUGLAS COUNTY, OREGON

FOR ROY DOUGAN

APRIL, 1988

SCALE: 1" = 50'

FILED

MAY 24 1988

COUNTY SURVEYOR
DOUGLAS COUNTY, ORE.

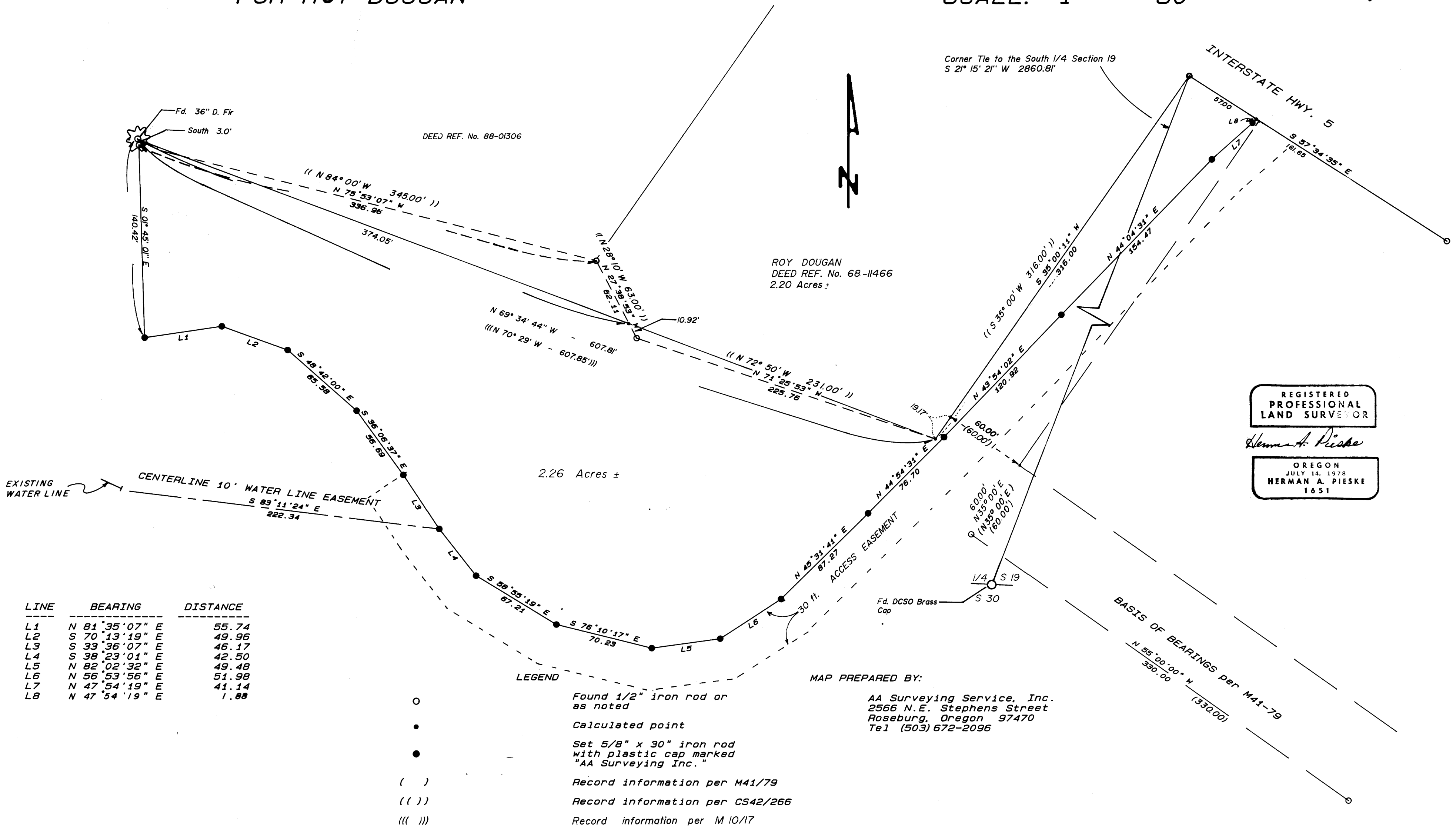

LINE	BEARING	DISTANCE
L1	N 81° 35' 07" E	55.74
L2	S 70° 13' 19" E	49.96
L3	S 33° 36' 07" E	46.17
L4	S 38° 23' 01" E	42.50
L5	N 82° 02' 32" E	49.48
L6	N 56° 53' 56" E	51.98
L7	N 47° 54' 19" E	41.14
L8	N 47° 54' 19" E	1.88

- Found 1/2" iron rod or as noted
- Calculated point
- Set 5/8" x 30" iron rod with plastic cap marked "AA Surveying Inc."
- () Record information per M41/79
- (()) Record information per CS42/266
- ((()) Record information per M 10/17

REGISTERED
PROFESSIONAL
LAND SURVEYOR

Herman A. Pieske

OREGON
JULY 14, 1978
HERMAN A. PIESKE
1651