

SURVEY FOR FENCE LINE CONSTRUCTION
IN SECTION 12, T.29S., R.6W., W.M.
FOR ROB JANES
APRIL, 1988 SCALE: 1"=200'

FILED
APR 27 1988 TF
COUNTY SURVEYOR
DOUGLAS COUNTY, ORE TF

SURVEY BY: BURTON HOLT
927 DOUGLAS
MYRTLE CREEK, OREGON 97457
TEL (503) 863-4218

REGISTERED
PROFESSIONAL
LAND SURVEYOR

OREGON
JULY 4, 1987
BURTON W. HOLT
418

SURVEY NARRATIVE

SURVEY FOR:
De1 Blanchard
6640 South Myrtle Road
Myrtle Creek, OR 97457

DATE:
April 8, 1988

LOCATION:
South one-half of Section 12, Township 29 South,
Range 6 West of the Willamette Meridian, Douglas
County, Oregon.

PURPOSE:
To establish a line for fence construction.

PROCEDURE:
Tied to an existing survey made by Romanso Ware
in 1977, then traversed along the possible fence
line, and tied to a survey made by Herbert North-
craft in 1971.

EQUIPMENT:
This survey was executed with a Lietz Set-4 Total
Station and a Amdel 286 Microcomputer.

BASIS OF BEARING:
The bearing of all lines in this survey are
based on the bearing of the most westerly
line of the survey in Section 12 as deter-
mined by Romanso Ware in 1977.

LEGEND

- Found 5/8 iron rod unless noted
- Set 5/8 x 30 iron rod with PLASTIC cap marked LS 418
- () Record information per M65-55
- (()) Record information per M43-64

Note: At the Sec. Corner common to Sections 11, 12, 13 & 14, found a 1/2" iron pipe 1 foot west of a north-south fence, from which:

- 23" W. Oak bears N48 1/2° W 79.2 feet
- 15" W. Oak bears S5° E 56.4 feet

LINE	BEARING	DISTANCE
L1	S 78° 18' 30" E	74.50
L2	S 25° 01' 00" E	112.64
L3	S 69° 43' 00" E	103.70
L4	S 84° 14' 55" E	20.83
L5	N 85° 51' 11" E	210.86

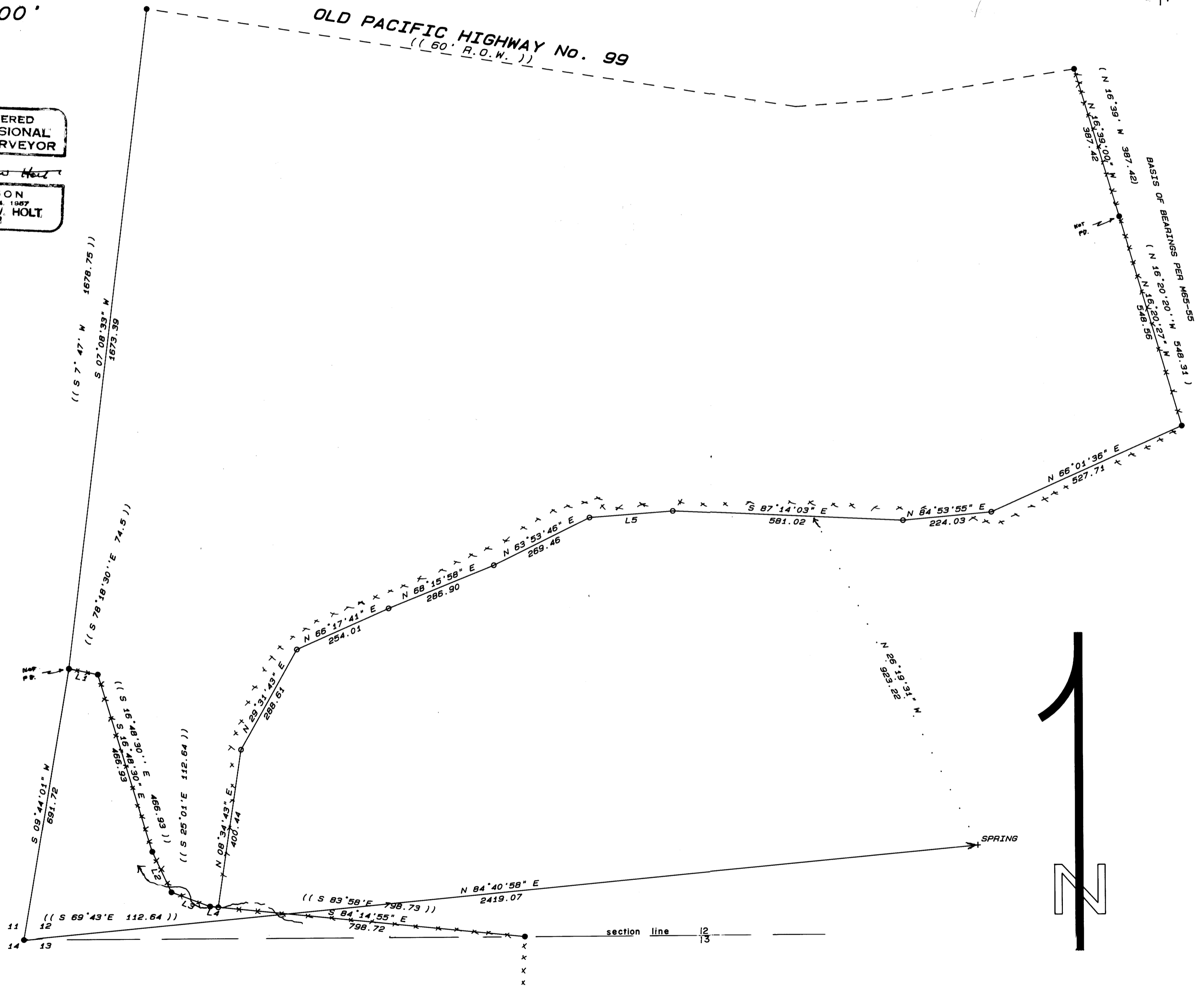

M105-80

M105-80