

**PROPERTY SURVEY IN THE N.E. 1/4, SECTION 30 AND THE N.W. 1/4,
SECTION 29, T.22S., R.7W., W.M., DOUGLAS COUNTY, OREGON**

FOR: FRANCIS W. & FAITH I. MODE
24988 HWY. 138 WEST
ELKTON, OR. 97436

SURVEYOR: ROBERT L. DOLAN
RT. 1 BOX 1820
SUTHERLIN OR. 97479

DATE: OCTOBER 1987

SCALE: 1" = 200'

Legend: • FD. 5/8" IRON ROD OR AS NOTED
• SET 5/8" x 30" IRON ROD W/CAP (L.S. 1076)

**COUNTY SURVEYORS FILE DATA
DO NOT REMOVE FROM OFFICE**

FILED

NOV 6 1987

COUNTY SURVEYOR
DOUGLAS COUNTY, ORE.

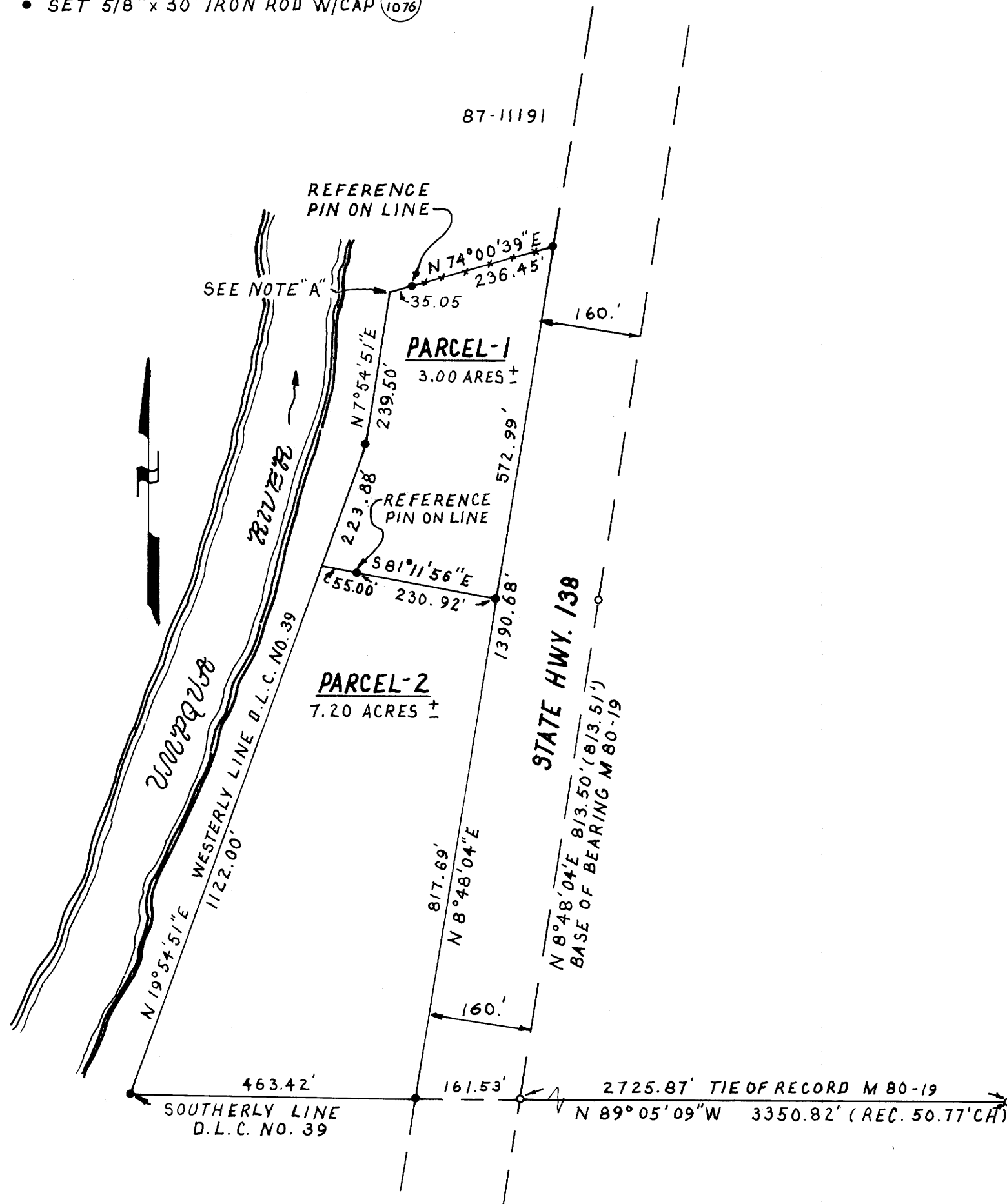

NARRATIVE: SURVEY TO MONUMENT PROPERTY CORNERS.

PARCEL-1 IS TO ADJOIN PROPERTY DESCRIBED IN DOUGLAS COUNTY DEED RECORDS NO. 87-11191.

CORNERS ON D.L.C. NO. 39 LINES COMPUTED FROM DEED NO. 277228 AND D.L.C. RECORD.

NOTE "A" POINT COMPUTED BY BEARING-BEARING INTERSECTION FROM BEARING OF D.L.C. LINE AND EXISTING FENCE LINE.

INSTRUMENTS THEODOLITE, DISTANCE METER

SE. COR. D.L.C. NO. 39
T. 22 S., R. 7 W., W.M.
FD. STONE WITH BEARING TREES

REGISTERED
PROFESSIONAL
LAND SURVEYOR

ROBERT L. DOLAN
JULY 30, 1976
1076

MAP FILE M145-8

MAP FILE M145-8