

COUNTY SURVEYORS FILE DATA
DO NOT REMOVE FROM OFFICE

A SURVEY FOR DOUGLAS COUNTY ENG. DEPT.
IN THE SE 1/4 SEC. 27 & NE 1/4 SEC 34, T27S, R6W, W.M.
DOUGLAS COUNTY, OREGON

FILE *df*
APR 14 1988
COUNTY SURVEYORS
DOUGLAS COUNTY, OREGON

M 105-78

SURVEYED BY: GREGORY D. LANG
P.O. BOX 1592
ROSEBURG, OR. 97470
(503)679-5542

LOT 6, BLOCK B

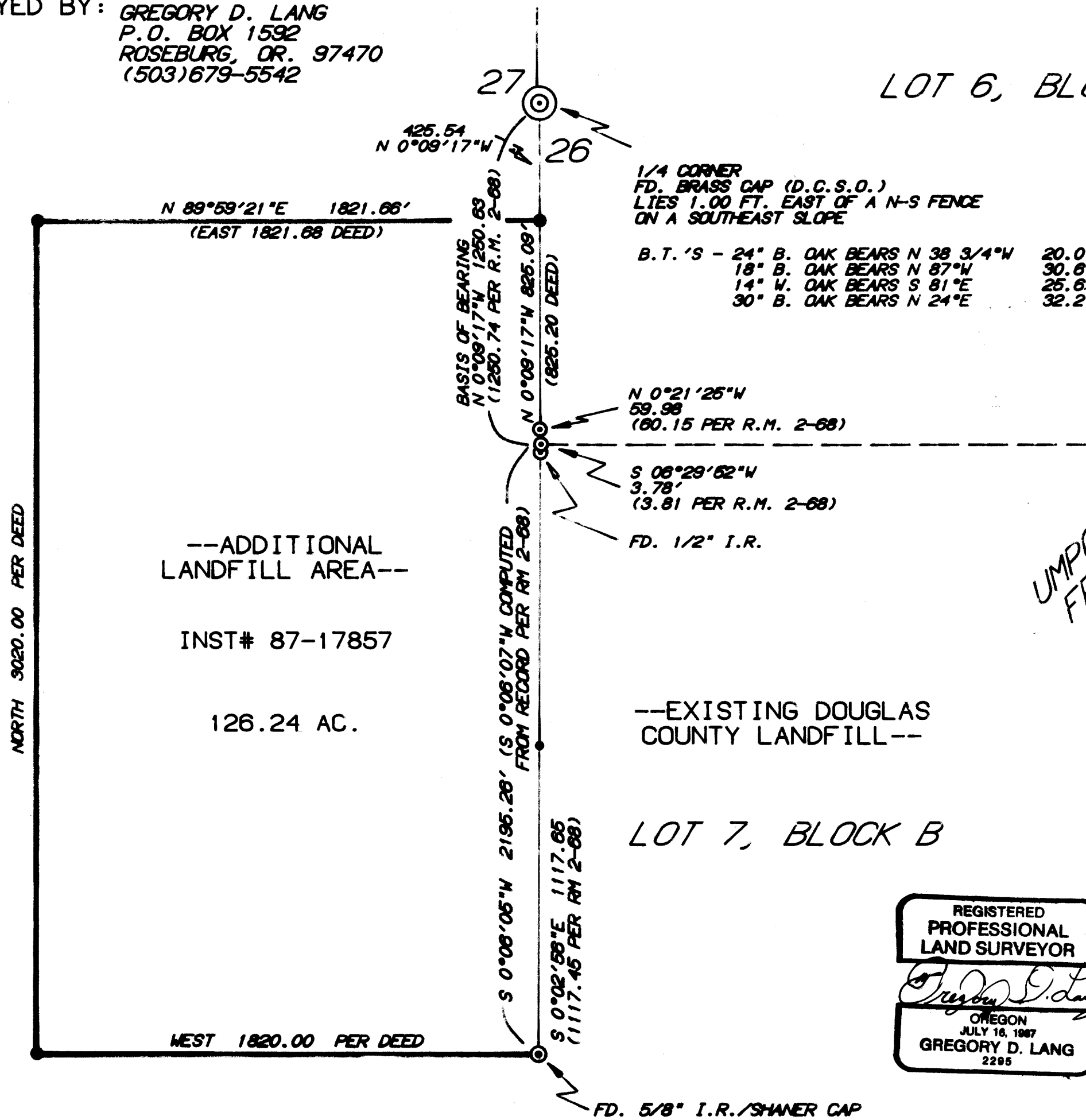

UMPQUA PARK
FRUITLANDS

1"=400'
APRIL 14, 1988

- LEGEND:
- ⊙ -FD. 5/8" I.R. UNLESS OTHERWISE NOTED
 - -SET 5/8"x30" I.R. W/PLASTIC CAP MKD. "LANG SURVEYING"
 - -INTERVISIBLE MARKING OF PROPERTY LINES

NARRATIVE:
A SURVEY FOR LOCATING THE PROPERTY DESCRIBED IN INST# 87-17857. N.E. CORNER WAS PLACED ON THE W. LINE OF LOT 6 (SEE RM 2-68) AT 425.54 FEET FROM THE 1/4 COR. AS CALLED FOR IN THE DEED. THE SOUTH AND WEST LINES WERE PROJECTED AT RECORD BEARING AND DISTANCE PER DEED (USING THE BASIS OF BEARING SHOWN). NORTH LINE CHECKS WELL WITH DEED.

REGISTERED
PROFESSIONAL
LAND SURVEYOR
Gregory D. Lang
OREGON
JULY 16, 1967
GREGORY D. LANG
2285

FIELD CREW : JOHN PIKE & GREG LANG
EQUIP. : NIKON NTD-2S
DRAFTING : BILL WARREN
COMPUTATIONS : GREG LANG

M 105-78