

**PROPERTY SURVEY IN THE NORTH 1/2, SECTION 10, T.25S., R.7W., W.M.,
DOUGLAS COUNTY, OREGON**

**COUNTY SURVEYORS FILE DATA
DO NOT REMOVE FROM OFFICE**

FOR · KIRPAL LIGHT SATSUNG INC.
7637 TYEE RD.
UMPQUA, OR. 97486

SURVEYOR · ROBERT L. DOLAN
RT. 1, BOX 1820
SUTHERLIN, OR. 97479

DATE · APRIL 1988

SCALE · 1" = 50'

Legend · ○ FD. AS NOTED
· SET 5/8" x 30" IRON ROD W/CAP (L.S. 1076)

NARRATIVE · SURVEY TO SET REFERENCE PINS FOR
FUTURE BUILDING CONSTRUCTION.

INSTRUMENTS · THEODOLITE-DISTANCE METER

FILED *TR*
d
APR 19 1988
**COUNTY SURVEYOR
DOUGLAS COUNTY, ORE.**
d

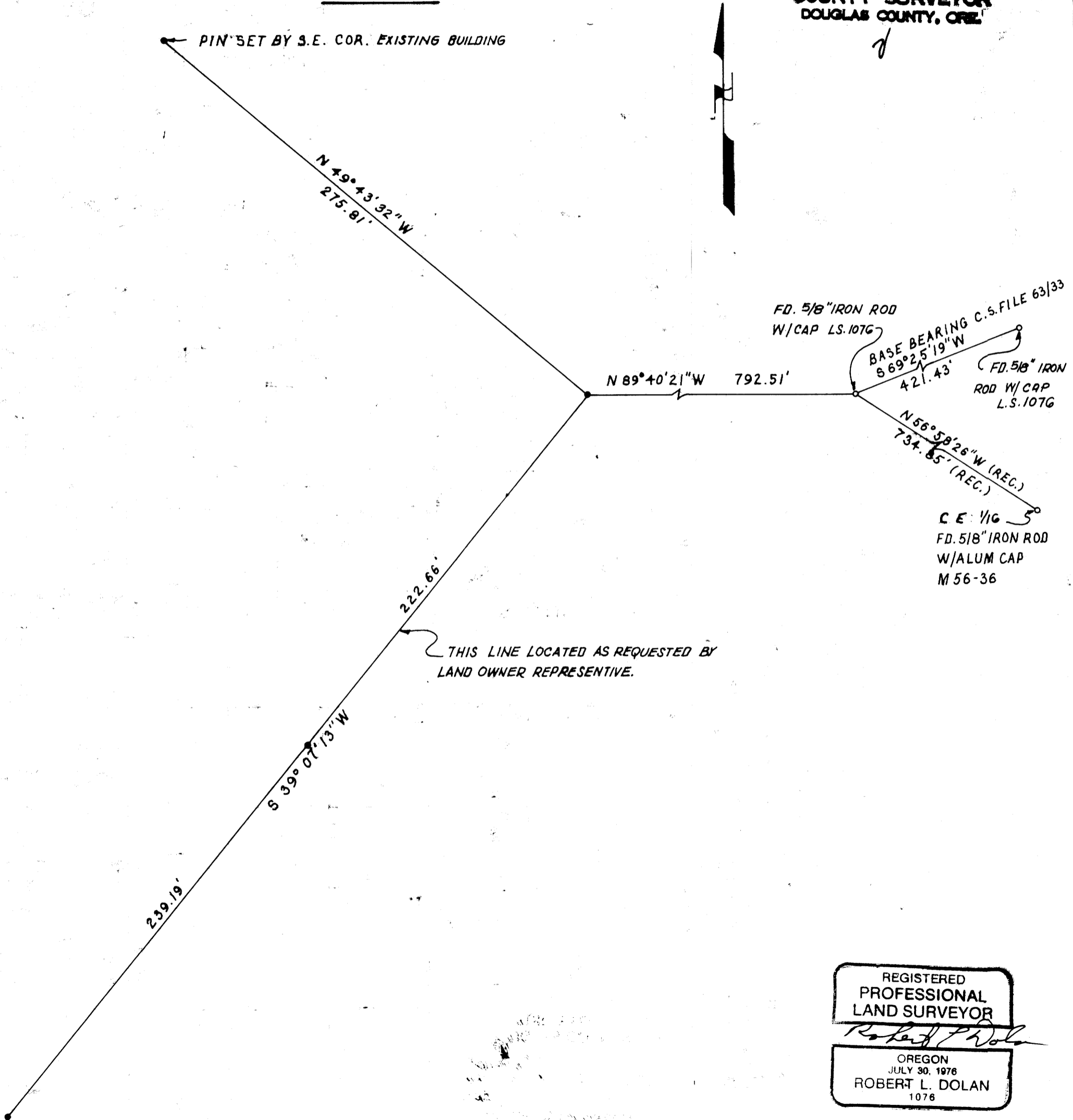

REGISTERED
PROFESSIONAL
LAND SURVEYOR
Robert L. Dolan
OREGON
JULY 30, 1976
ROBERT L. DOLAN
1076

MAP FILE M 105-76

MAP FILE M 105-76