

A SURVEY IN THE SW 1/4 OF SEC. 19,
T 26 S, R 6 W, W.M. ROSEBURG HOME
ORCHARD TRACTS (PLAT A)

FILED
T.F.
APR 12 1988
COUNTY SURVEYOR
DOUGLAS COUNTY, ORE.

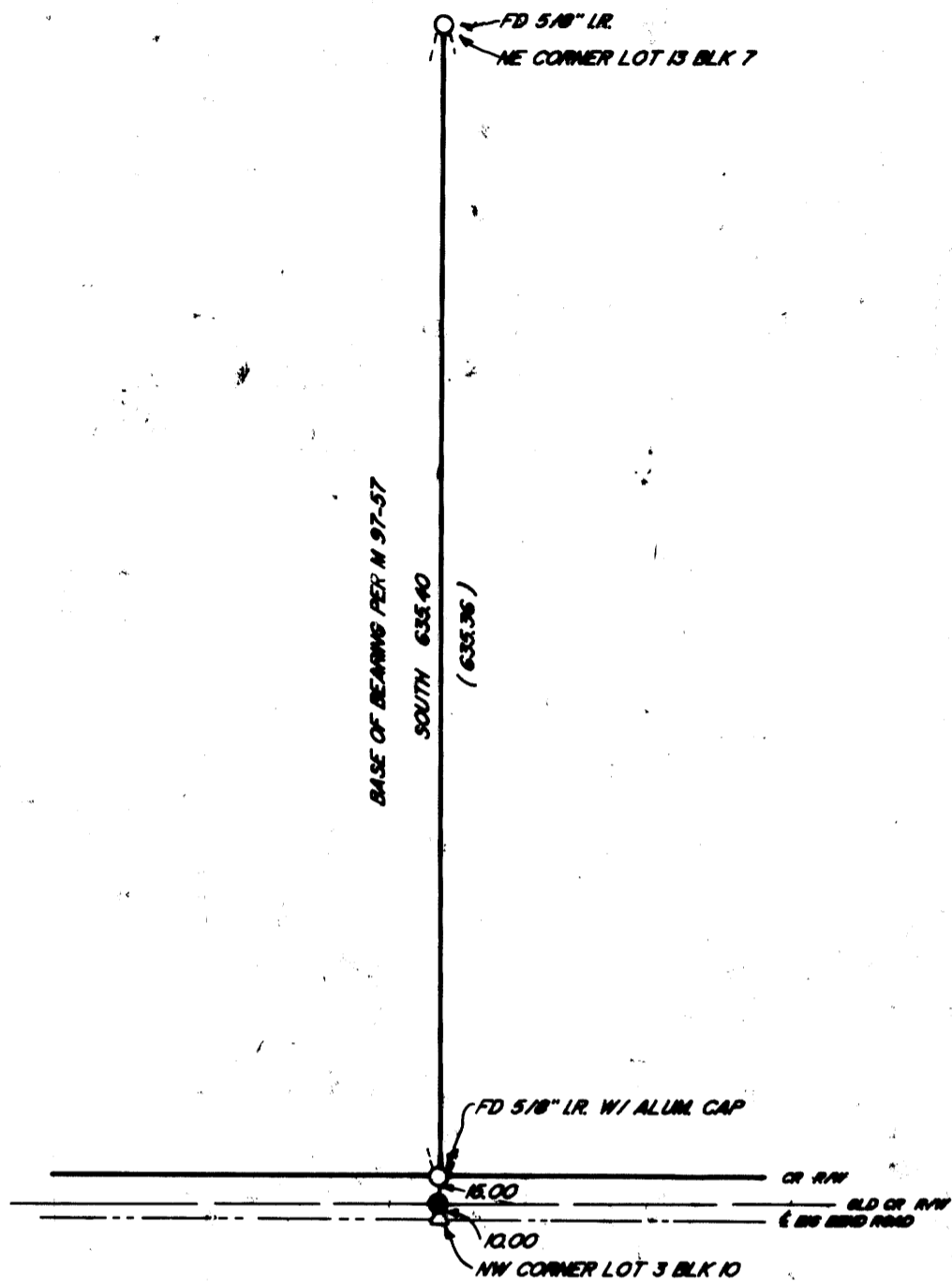

SCALE: 1"=100'
APRIL 1988



- FOUND 5/8" IRON ROD AS NOTE
- SET 5/8"x30" IRON ROD WITH PLASTIC CAP MARKED "BENTZ SURV. INC."
- △ COMPUTED POINT AS SHOWN

SURVEY FOR: JOHN WINEMAN
219 BIG BEND ROAD
ROSEBURG, ORE. 97470

SURVEY BY: DONALD A. BENTZ
P.O. BOX 901
WINCHESTER, ORE. 97495

NARRATIVE: TO RESET A MONUMENT AT THE LOCATION
AS SHOWN ON MAP M 97-57 WHICH WAS
DESTROYED BY PACIFIC NORTHWEST BELL
DURING CONSTRUCTION

FIELD CREW: ROBERT BROWNING & MARC HOLT

EQUIPMENT: WILD T-1 THEODOLITE
RED I DISTANCE METER
100' STEEL CHAIN

COMPUTATION: JAMES ARTMAN

DRAFTING: DAVID DELATTE

REGISTERED
PROFESSIONAL
LAND SURVEYOR

OREGON
JULY 12, 1988
DONALD A. BENTZ
839