

FILED  
TF  
MAR 1 1988  
COUNTY SURVEYOR  
DOUGLAS COUNTY, ORE

FILE M 105-72

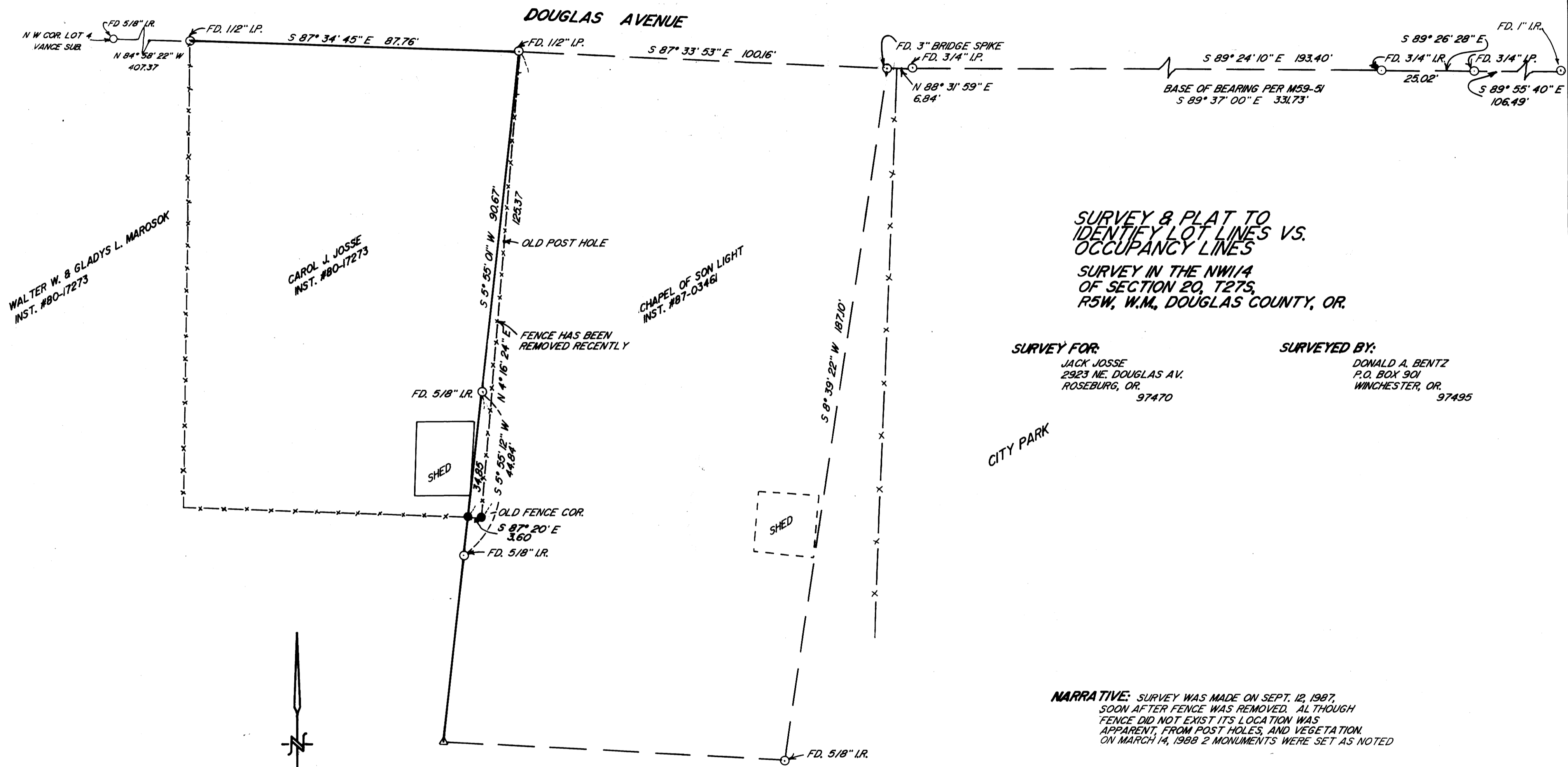

**SURVEY & PLAT TO  
IDENTIFY LOT LINES VS.  
OCCUPANCY LINES**  
SURVEY IN THE NW1/4  
OF SECTION 20, T27S,  
R5W, W.M., DOUGLAS COUNTY, OR.

**SURVEY FOR:**  
JACK JOSSE  
2923 NE DOUGLAS AV.  
ROSEBURG, OR.  
97470

**SURVEYED BY:**  
DONALD A. BENTZ  
P.O. BOX 901  
WINCHESTER, OR.  
97495

**NARRATIVE:** SURVEY WAS MADE ON SEPT. 12, 1987,  
SOON AFTER FENCE WAS REMOVED. ALTHOUGH  
FENCE DID NOT EXIST ITS LOCATION WAS  
APPARENT FROM POST HOLES, AND VEGETATION.  
ON MARCH 14, 1988 2 MONUMENTS WERE SET AS NOTED

SCALE: 1"=20'  
JULY, 1987

**LEGEND:**  
○ — FOUND AS NOTED  
● — SET 5/8" x 30" I.R. WITH CAP MKD  
"BENTZ SURV. INC."

REGISTERED  
PROFESSIONAL  
LAND SURVEYOR  
*Donald A. Bentz*  
OREGON  
JULY 12, 1987  
DONALD A. BENTZ  
839

MAP FILE M 105-72